SAN FRANCISCO AND BAY REGION
Unsettled probably occasional rain today; moderate temperature; moderate south wind.

RICHMOND RECORD HERALD
A RICHMOND PAPER FOR RICHMOND PEOPLE

Latest Wire News
COMPLETE REPORT EACH MORNING
FURNISHED BY
Universal Service

VOL. XXVI, NO. 430. RICHMOND, CALIFORNIA SUNDAY, APRIL 19, 1925.

ARREST LOOMS IN CAMP CASE

SENATE ATTACK MADE BY DAWES

VICE PRESIDENT SAYS LIBERTY IS IMPERILED

Dawes Says Situation May Destroy Liberty For Which Revolution Was Fought

SPEAKS IN NEW ENGLAND

Greater Fower of Senate Than President is Deplored In Scathing Address

(By Universal Service)

BOSTON, April 18.—Rules of the United States Senate which allow filibustering were lashed in no uncertain terms by Vice President Charles G. Dawes, speaking to the Boston chamber of commerce this afternoon.

"Any one of the ninety-six senators," said the vice-president, "under the senate rules have far greater power than the veto power of the President."

The state of affairs, declared the vice-president, "this fair to de-stroy the liberty our ancestors fought for at the Battle of Lexington 150 years ago."

"Unless," said the vice president "I can be the conduit through which the sentiment of the country flows into Washington, I can be of little use."

Later in his address he asked this question.

"Did the makers of the constitution contemplate giving the power to one senator to block legislation in a matter in which he might be interested?"

"This power," Dawes continued, "was built up over 118 years ago not by the constitution and not by law, but by the senate's own rules."

ATTRACTIVE NEW HOUSES

The new houses now ready for homeseekers, located on lower Pennsylvania Avenue, are among the most attractive and well designed homes in Richmond. It is interesting in going through these bungalows to note how everything has been done to appeal to the best tastes and desires of the modern home buyer.

These houses may truly be called complete. They have five rooms and a separate breakfast room; hardwood floors, tiled bathroom with set-in bath tub, tiled sink in the kitchen, the rooms are papered in well selected parer, there is a large fire-place in the front room, a built-in buffet in the dining room, beautiful electric fixtures; there is a large service porch with wash-trays, and a garage with cement floor. Each place is fenced in and the lots are large.

Sidney S. Clark Company, local realtors, are in charge of this development, and agents for the owners, James J. Gallagher and Daniel G. Coleman of San Francisco. According to Mr. Clark, these houses can be purchased at a very reasonable price, and for as little as $300. down.

This opportunity for Richmond people to own their own homes and on terms equal or lower than the rent they are now paying is worthy of immediate investigation. It would be well worth while to pay a visit to Pennsylvania Avenue near 3rd street on Sunday, and see a house that Richmond is proud of.

"The Dawning" to be Repeated Tonight

In order to accomodate those who could not get into the Wesley Methodist Episcopal church last Sunday evening, and owing to a big popular demand, the great Easter pageant, "The Dawning," will be repeated at the church on the corner of Ninth street and Nevin avenue, tonight.

The program will begin at 7:30 and will be carried out in every particular as it was presented a week ago. There are over forty local people in the cast. If last Sunday is any criterion, it will be necessary to be on hand early in order to get a seat.

Pre-School Health Examination For Children Planned In Local Schools

Pursuant to instructions from Will C. Wood, state superintendent of public instruction, the Richmond Schools in cooperation with dentists, physicians, Richmond Health Center and all Child Welfare Agencies, have the two weeks beginnig April 20th, programmed carefully. Every parent having children in the Kindergarten who will enter school in August has received notices and instructions about the examination, and any other parent who may be interested, will be given information upon request.

Following is the notice from Superintendent Wood:

"Pursuing the policy inaugurated last year, the Bureau of Child Hygiene of the State Board of Health will this spring conduct a campaign to encourage the parents of children who will enter school for the first time next fall, to have their children given a thorough physical examination by a physician so that any handicaps may be discovered and, if possible, removed before the child enters school.

"Since the attitude of children, their progress in school and their successful education are dependent upon their physical fitness, every superintendent, principal, and teacher should cooperate with state and local health agents in making this campaign effective."

The schedule of examinations of kindergarten children follows:

April 20-21, Lincoln school kindergarten at 9 a. m. at Health Center.

April 22-24, Grant kindergarten at 9 a. m. at Health Center.

April 25, Peres kindergarten at 9 a. m. at Health Center.

April 28, Fairmont and Stege kindergartens at 9 a. m. at Health Center.

April 29, Nystrom and Washington kindergartens at 9 a. m. at Health Center.

OPPORTUNITY IS "IN HIGH" TODAY

"It is unmistakably apparent today that a man must have a car to catch success," says J. P. Strom.

"With fifteen million or more cars taking people about on business and pleasure, the life of today has been speeded up until the man without a car is more and more isolated from opportunity, from profit and play.

"More and more are men learning that it is a short-sighted policy to wait until they make more money before they buy a car. They have found that the first step towards more income and most enjoyment is to acquire a car.

"How many successful physicians make their calls with a horse and buggy today? I don't know of any.

"The man who drives to his job is seldom late. And he has more time to play than the fellow who has no car.

"My advice to a young man today would be, "Don't let opportunity whiz past you while you are waiting for a street car. Take after your fortune in an automobile."

WIFE OF SECRETARY WILBUR CHRISTENS SARATOGA, FLEETEST AIRPLANE CARRIER, CAPABLE OF 35 KNOTS

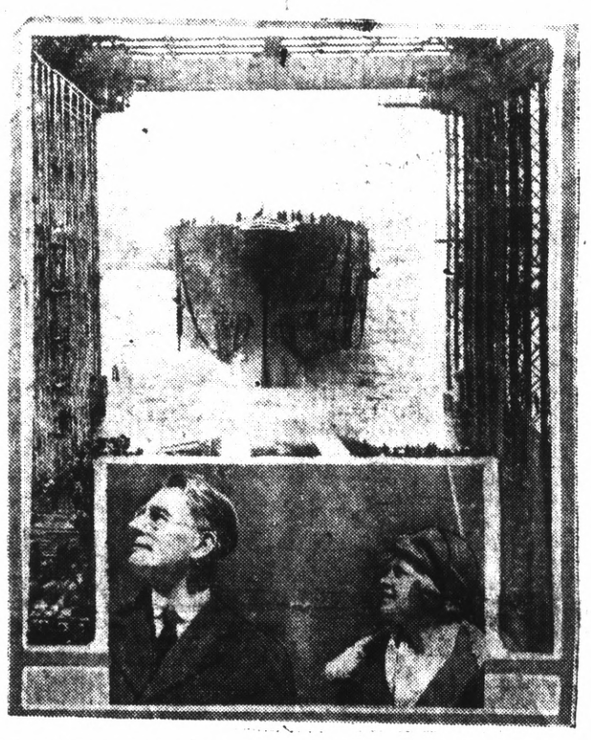

These photographs were taken at Camden, N. J., at the launching of the Saratoga, which is to be a vertiable floating flying field of 33,000 tons, with a landing deck 888 feet long and 105 feet across at the widest. She will carry 32 bombing and 40 combat and observation planes, representing with planes explosives and other equipment a cost of $45,000,000. In the insert are shown Secretary Curtis D. Wilbur and Miss Neville Taylor Gherardi. Miss Gherardi released carrier pigeons with a message to President Coolidge announcing the safe launching of the craft.

MAY 11 TO 15 IS EDUCATION WEEK

The week of May 11th to 15th has been set aside for Education Week and extensive preparations are being made by the Richmond school department to observe this week in a proper manner.

The grades, from the kindergarten through high school, are planning an exhibit that will show all lines of school work. This exhibit will be displayed in the gymnasium of the Roosevelt Junior high school. One evening has been reserved for demonstration of different phases of the work in music as it is taught in the schools. This demonstration will be held in the auditorium of the Roosevelt Junior high school.

The Masonic Grand Lodge of California, through its grand master, has also designated this week as public schools week, the objective being to inform the public in general, and the parents of the school children in particular, of the real condition of our public schools with specific reference to certain matters that have been the subject of discussion and criticism, such as, the "curricula," "methods of instruction" and "the cost of education."

While the American people are already firmly committed to a free public school system, they are interested in knowing whether or not the system is functioning as it should, and if not, the reason therefor.

The local Masonic orders are planning to assist the public school week in Richmond and will provide a speaker for the evening session in the auditorium. The Masonic speaker's bureau has listed for this week many of California's leaders in education of the state who will serve various communities in setting forth the objectives of modern education. City Superintendent of Schools W. T. Helms has been appointed as one of the members of this bureau but has not yet been assigned to any definite city.

The local exhibit will be on display in the gymnasium of the Roosevelt Junior high school on the evenings of Monday, Tuesday and Wednesday, May 11th, 12th and 13th. The public is cordially invited to the exhibit and to the program of Tuesday evening, May 12.

KLAN SUES TO COLLECT COIN

OAKLAND, April 18.—Action to collect $11,000 of the organization's money, said to have been deposited in the American Bank in Oakland last November, has been filed by the national order of the Ku Klux Klan against the East Bay Club of Alameda county, Leon C. Francis, E. J. Coon and the bank. It is charged in the action than on November 6, about the time the national organization revoked the charter of Oakland Klan, No. 9, of which Francis was the leader, Coon and Francis took the money and deposited it in the bank under the name of the East Bay Club. The klan now seeks to recover the money.

Cuddy To Address Local Merchants

The next meeting of the Richmond Merchants' association will be addressed by John J. Cuddy, advertising manager of the Standard Oil company and president of the San Francisco Ad Club. The meeting will be held tomorrow evening. Besides this speaker, other numbers to make the program interesting and entertaining are being provided.

YOUTH PROVES HERO IN FATAL HOME BURNING

Harry Gray, 17, Makes Heroic Effort to Save Small Brother From Burning House

CHILD DIES OF INJURIES

Early Morning Blaze Leaves Family of R. H. Gray Bereaved of Son and Destitute

While the family was peacefully sleeping early Saturday morning, a fire broke out in the Gray home in the Alvarado park district, and as a result little seven-year-old Frank Gray is dead of injuries received from burns about the face, arms, and chest.

Mrs. Gray and Frank, and three-year-old Blanche, sleeping together, were aroused by the smoke and flames, and the mother succeeded in carrying the two little ones to safety. Frank, however, presumably remembering a toy or a pet, broke away and ran back into the burning building.

George and Harry, aroused by their mother's cries, had made their escape, but when little Frank, with his body enveloped in flames, appeared at a window, young Harry rushed back into the blazing building and with the lurid fingers of death reaching for him from all sides, reached the little child and carried him out.

BROTHERS IN HOSPITAL

Frank was terribly burned and died a little latter at the Cottage hospital. Harry was seriously burned and is now at the Cottage hospital. George was severely burned in protecting his mother and little Blanche and is also at the Cottage hospital. Mrs. Gray and the baby daughter are being cared for by friends.

At the time of the fire, R. H. Gray, husband and father was at work at the Certain-teed products plant and did not hear of the blaze until after his children had been rushed to the Cottage hospital, where they were treated by Dr. C. S. Abbott.

Everything the Gray's possessed was completely destroyed, leaving them destitute, even lacking sufficient clothing. If charitable assistance was ever needed it is needed now by these worthy and heroic people. The house was a mass of flames before the family awakened and there was no time to call the fire department or save anything.

ORIGIN UNDERTERMINED

While the origin of the fire has not been definitely determined, it is thought possible that it started from an oil lamp used by George and Harry for reading purposes until midnight. Neighbors did not discover the flames, however, until 4:20, after the family had been aroused.

Officers T. B. Floyd and S. Ligon, on patrol duty in that district, took the family to the Cottage hospital and notified the father, who was on night shift at the Certain-teed plant.

Funeral services for Frank Stuart Gray will be held Monday afternoon at 2 o'clock from the Wilson and Kratzer chapel. Interment will take place in Sunset View cemetery. Rev. C. G. Lindemann will officiate.

MAYOR PLATE BUYS COACH

J. P. Strom delivered a Hudson coach to Mayor Plate yesterday. This is the second Hudson Mayor Plate has bought and it seems obvious that Plate thinks highly of the Hudson by reason of his second purchase.

Phones Shows Progress of Richmond Says Manager Here

The growth of the telephone patronage is regarded as a sure barometer of the growth of population of any community.

Richmond today has approximately 3,500 telephones, which is an increase of 75 per cent in five years, according to statement of Manager George R. Calvert of the Richmond exchange.

There is being added to the list an average of 40 to 50 subscribers monthly at this time, Calvert says.

Recently the Pacific Telephone and Telegraph Company erected and now occupies a handsome fire-proof building for exchange and toll purposes at Twenty-first street and Macdonald avenue. The building with equipment, represents an outlay of upwards of $100,000 and the structure is so built as to contour and foundation to admit of additional stories as the business warrants.

The increase in Richmond population since the last decennial census is about 40 per cent if the growth in the telephone business which usually is a dependable basis, be accepted.

The population today, therefore, appears to be, in round figures, 25,000.

Conections installed by other public service corporations, as the water company and the gas and electric companies, show figures that place the population even above 25,000.

Even so, for a city that stands where marsh hens nested 23 years ago, Richmond sometimes does throw her chest out and feel that her growth in the past is an earnest of a world port and a great city in another decade.

P. T. A. BENEFIT SHOW MONDAY AT RICHMOND

Irene Rich, beautiful motion picture actress, looks like a hot house product. But she isn't.

Miss Rich is quite atletic and is training her two lovely daughters, Frances and Jane, to follow in her footsteps.

Every day Miss Rich is not working at the studio she spends hours with her children. Together they swim, ride, play golf, tennis and take long hikes through the Hollywood hills.

At the Rich home in the foothills there is a beautiful garden. There the famous actress and her children work an hour each day. Most of the garden plot is given to flowers but a considerable area contains vegetables which supply the table of the amateur gardeners.

Because of her fondness for home life and the great interest she takes in her children, Miss Rich was cast as the mother in J. K. McDonald's "Boy of Mine," the First National picture which will be the feature screen attraction of the Parent-Teachers' association show to be held at the Richmond theatre tomorrow and Tuesday evenings.

The all-star cast of this Booth Tarkington human interest story includes: Henry B. Walthall, Irene Rich, Rockliffe Fellows, Ben Alexander, Dot Farley, Lawrence Licalzi and Gene Jackson, the latter being the most famous pickaninny performer of the screen.

Other features of the program will include the singing of "Boy of Mine" by Mrs. Ross Calfee, accompanied by Emil Esola; recitation by Sylvia Glineburg; selections by the high school band; "Oh Min," a Gumps comedy, and "Felix Fifty Fifty," a Felix the cat, cartoon.

Home made candy will be on sale at the theatre for all those with a sweet tooth.

Tickets can be secured at the theatre box-office.

Final arrangements for the showing of the motion picture, "Boy of Mine," and the presentation of several specialty numbers by the Federated P. T. A. for the benefit of its scholarship fund have been made and the success of the affair is now assured. The show will be put on at the Richmond theatre on Monday and Tuesday.

The Richmond club, Civic Center, South Richmond Improvement club, Oredrs of Elks, Richmond school trustees, Richmond-San Rafael ferry and Sheriff R. R. Veale have all taken large blocks of tickets.

NEW WARRANT ISSUED AFTER 3 ARE TAKEN

Woman Who Inherited Estate of Wealthy Young Rancher Is To Be Arrested, Claim

FIFTH IDENTITY IS VEILED

Three Men Now in Custody Maintain Silence; Woman Is Ill; Nephew is Arrested

HANFORD, April 18.—A fifth person has been accused in the "windmill mystery" surrounding the death of Lee Camp, wealthy young rancher.

With three men already behind the bars under indictment for murder and the arrest of Mrs. Jennie Laura Brown, Camp's foster mother, due as soon as arrangements can be made to care for her, it became known today that another warrant had been issued bassed upon the findings of the Kings county grand jury.

No intimation has been given as to the identity of this fifth person News of the issuance of the warrant by Superior Judge Van Zante has served only to deepen the mystery of the whole case, involving the death of the rich young bachelor and the inheritance of his $200,000 state.

"UNCLE JOHNNY" IN JAIL.

"Uncle Johnny" Tipton, the man who says he found Camp dying from a fall, was arrested in San Francisco on Thursday night and and is in the city prison there. Frederick Mills, ranch foreman for Mrs. Brown upon the estate where Camp was killed, was arrested in his room in a Hanford hotel last night and is locked up in the county jail here.

Robert McCamish, 18-year-old foster son of Mrs. Brown, was arrested when found early this morning after an all-night vigil on the part of District Attorney William R. McKay, Deputy Sheriff J. J. Walker and Constable W. B. Ralby, in an automobile parked along the highway four miles east of Hanford.

Foreign Born Get Citizenship Paper

Superior Judge A. B. McKenzie granted citizenship papers to ten foreign born residents of Richmond and El Cerrito, following examinations conducted by M. J. Mulkey, naturalization examiner. Most of the successfully aliens attended Mrs. E. Axtell's Americanization classes. They were:

Carrie Quinlan, Richmond; Cornelius Kooy, El Cerrito; Francisco Muzzi, Richmond; Xavier Meny, El Cerrito; E. J. Gowcott, Richmond; Emma Janssen, Richmond; Mrs. Jessie Wilson, El Cerrito; Minnie Carazza, Richmond.

All The Latest Editorial Features and Daily Fashion Hints

Record-Herald Editorial Page

Women's Specials Including Daily Menue; Up-To-Date Recipes

RECORD HERALD

A Consolidation of the Record-Herald and Richmond News

Published Every Morning Except Mondays and the Days Following Holidays by the

Record-Herald Printing and Publishing Company

Telephone Richmond 70 and 71——2201 Macdonald Avenue

G. E. MILNES ..... President and Manager
GROVER E. MILNES ..... Business Manager

Entered at the Postoffice at Richmond, California, as Second Class Matter.

SUBSCRIPTION RATES

One month by carrier 50c
One year $6.00

Official Paper Of The City Of Richmond, California

BUILDING MEN

The citizen's military training camps which will July 28 open for 30 days during the summer are of untold value to the nation. Although these camps have been branded with such terms as "jingoism" and "militaristic," the training of soldiers is a matter of secondary importance. First and foremost comes that training which is of vital importance to the United States today, the training of physically fit men.

The appropriation this year will permit but 35,000 men to take the courses in the C. M. T. C. and 4000 of that number have already been enrolled, largely men who took the course last year and know the value of it.

Considering the crying need for physical training shown by various statistics compiled both in the military service and the schools of the country, the number is pitifully small. Even so, the 35,000 men who will be turned out of the C. M. T. C. at the end of the summer season will be a big addition to the manpower of th nation in many lines of commerical endeavor.

The healthy outdoor work of the training camp, good food, regular hours and habits, all aid in making the student a better equipped individual regardless of the work which he later takes part in. The military training, infantry, cavalry and artillery drill, is divided almost equally with the athletic program in all of the camps. The first aim of the entire program being to maintain a citizenship of men who are as humanly possible physically fit for the work of life, whatever it may be. There is no "militarism" in that aim, no attempt to turn the youth of America into a military machine. At the present time there is no vacation available to every youth of the United States more valuable to him in health and recreation than the C. M. T. C.

A LEAGUE BOOK LIST

The League of Nations is expanding and is going to prepare a yearly list of 600 of the best books appearing in the previous 12 months throughout the world.

Many readers will lose interest at once on learning that novels will be excluded. The league, as a serious institution, does not care to bother with mere fiction. Its list will include history, law, social science, theology, philosophy, art, geography, travel and literary history. Nations will be represented in proportion to literary output, and will be invited to submit book lists of their own.

This new activity seems appropriate enough for the league to concern itself with, when once it steps beyond the usual realm of public affairs. Books are as international as anything else except trade, and the international exchange of literature deserves encouragement. It will enable nations to understand each other better. And book readers in every country should benefit by having international judgment expressed in the selection of such a list.

The easiest thinking people do is on ways to spend their money.

"What is the purpose of life?" asks a preacher. That's easy. To sell things to other peole.

The investor in bootleg had better buy blue sky stock.

VALUE OF ECLIPSES

As a spectacular event the eclipse of January 24 was the finest ever observed, but no discovery has as yet been reported which compares in importance with the discovery made by Sir Norman Lockyer during the eclipse of 1868. In the spectrum of the sun's corona he distinguished lines which could have come from no known element. In other words, he discovered an element—a basic form of matter—in the sun, which had never been found on the earth, and he named the sun element helium. Twenty-seven years later, in 1895, Sir William Ramsey discovered the same element in the earth. It sounds like a scientific detective story.

Helium proved to be, next to hydrogen, the lightest form of matter. It refuses to combine with anything and, therefore, cannot be burned. That is why it is used in balloons and dirigibles. During the war certain Texas gas wells were found rich in helium, cheaply obtainable in sufficient quantities. Government plants were established and advertised as "argon factories" to fool the Germans. When the armistice was signed a consignment of 150,000 cubic feet was on the docks in New York, waiting to be sent to France for use in war balloons. If anything can make airships commercially practical it is helium—a gas discovered during an eclipse of the sun.

Smaller farms, better crops and business judgment is the sure foundation of farm prosperity. It is not a matter of legislation or federal or state aid.

SCHOOL DAYS

©opyright, 1925, by The McClure Newspaper Syndicate

By DWIG

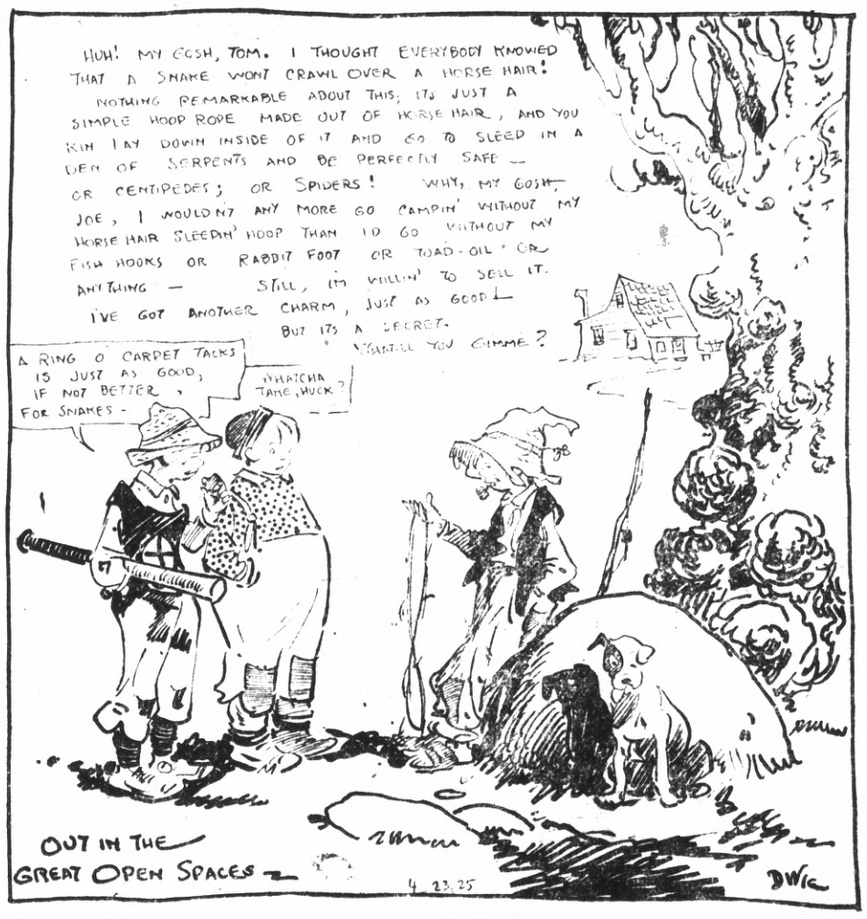

DRESS

By MARY MARSHALL

Copyright 1925 by The McClure Newspaper Syndicate

Two Frocks Worn at Once Give Interesting Color Effects

WE might have learned the trick of wearing double dresses from the Chinese. Their method of keeping warm in winter, you know, is not to turn on the steam in the radiators or wear heavier underclothes but to wear more dresses or coats. A woman without a very extensive wardrobe might have to wear all the clothes she had on a very cold day.

And now we are wearing one dress on top of another. At least the dressmakers have been making such contraptions. Yvonne Davidson has made quite a name for herself with these double dresses. They are both of chiffon in different shades and either one can be worn on top. Thus two effects can be gained. One dress of olive goes with one of an odd shade of red. Exquisite blendings of color are obtained either way they are worn. Another type of double dress shows a frock of leaf green with a frock of black alpaca worn beneath. This can be slipped off as easily as a coat.

Lucien Lelong has been showing double dresses consisting of a light silk frock beneath a dark cloth frock.

Perhaps the most charming example of the double dress is in the realm of boudoir gowns. Sometimes both under and over-dress are made of chiffon, while sometimes the under-frock is of satin with trailing over-dress of chiffon.

The sketch shows a clever interpretation of this idea. The first frock is of olive chiffon, and over this is a little red chiffon frock with red and lavendar fringe.

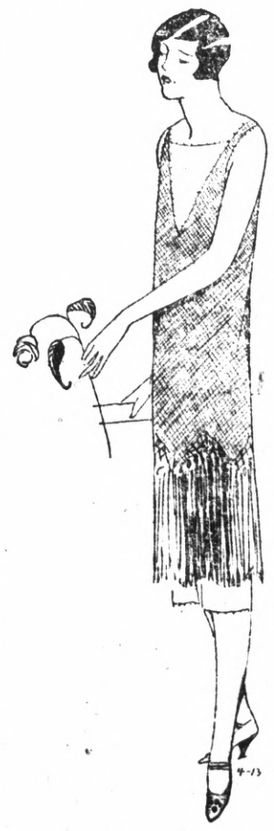

Two layer frock; the top layer of red chiffon, the under layer of mauve with fringe in red and mauve.

WHERE IT STARTED

BAYONETS

The first bayonets are said to have been made at Bayonne, in France, in 1646; the name is supposed to be derived from this city. There is, however, mention of "a great knife or bayonet" in 1611; the name coming from Bayona in Toledo, Spain. It is not known when the practice of attaching them to the rifle originated.

MURINE FOR YOUR EYES

Night and Morning to keep them Clean, Clear and Healthy

Write for Free "Eye Care" or "Eye Beauty" Book

Murine Co., Dept. H, S., 9 E. Ohio St., Chicago

WISE AND OTHERWISE

By MARY MARSHALL

DELICATE VEAL

AMERICANS do not make the most of veal. Many persons profess not to like it merely because they have never eaten it in appetizing dishes. There are many ways of using it to make delicious dishes for evening or afternoon refreshments, or for other "party" occasions. It is not a new trick to substitute veal for part of the chicken in making chicken salad and a very nice salad can be made by using veal cut into dices, with mayonnaise and celery on lettuce with no chicken whatever, though this should be called veal salad. It is very much less expensive and for this, be to make than chicken because of the ease with which the veal can be cut up.

A very nice dish can be made from veal, ham and mushrooms, to use in pastry cups for afternoon or evening refreshments or for a luncheon. Use equal quantities of cold veal and cold ham cut in dice. Put strong meat stock in top of double boiler, allowing about a cup to two cups of the meat. Add the meat and when thoroughly heated thicken by a teaspoon or more of corn starch blended in a little cold water. Add cooked fresh or canned mushrooms, allowing a half cup to every two cups of meat and cook for two or three minutes. Add a little lemon juice, pepper, salt and a bit of Worcestershire sauce.

The best season for veal, they say, is from April first to July first, so this is the best time of year to make use of it. Bear in mind that veal spoils very quickly and do not attempt to keep it long on hand. Perhaps it is best not use veal at all in very warm weather. The reason why veal keeps so badly is because it is tender and lean. The leaner cuts of beef, you know, do not keep so well as those with considerable fat about them.

Experts tell us that if veal is cooked properly—and this means for a long time and slowly—it is quite as digestible as any other young meat and need cause no one any difficulty in digesting. A good trick is to pound veal very thoroughly before cooking. This makes it tender and also more digestible.

TOMORROW'S MENU For Monday

BREAKFAST

Apple Sauce
Cereal and Cream
Coddled Eggs
Rice Muffins Coffee or Milk

LUNCHEON OR SUPPER

Corn Pudding
Chopped Left Over Meat Sandwiches
Canned Pear Salad
Tea Saltines

SUPPER

Lamb Stew Mashed Potatoes
Boiled Onion Creamed Carrots
Chocolate Blanc Mange

Rice Muffins: One-half pint boiled rice, crushed and beaten gradually into 1 quart milk, 3 cups flour sifted with 3 teaspoons baking powder and 1-2 teaspoon salt, add 4 tablespoons softened butter and 2 eggs, beaten separately, folding the whites in carefully the last thing.

Corn Pudding: To 1 can corn chopped fine or 1 pint corn pulp cut from the cobb add 2 beaten eggs, 1-2 cup milk, 1-2 teaspoon salt, a speck of pepper. Bake in a buttered pudding dish, moderate oven, 20 or 30 minutes or until set like custard. Serve hot with meat.

Boiled Onions: The large white onions are best. Put onions in cold water and peel while under water, thus avoiding "onion tears." Drain, add a little milk and cook five minutes longer, season with butter, salt and pepper, and serve.

the Bread and Butter Wife

by Violet Dare

AUTHOR OF "The Husband Tamer," "My Matrimonial Vacation," etc.

I DAY DREAMS

VIOLET DARE

"THEY say he's worth forty millions," said Janet Stewart enviously, looking up from her notebook, at the man who had just been dictating to her.

Sally Lee, at the next desk, shrugged her shoulders and laughed, but she too looked up from her typewriter and watched the big, burly man who was walking to the other end of the mezzanine floor.

'He can't buy some of the things we've got, even though he has got forty million,' she retorted. "Of course, he's got one of the best suites in this hotel, and all that, but yesterday when the tea dance was going on I saw him watching the people who were dancing, and he looked absolutely envious. He can't dance, even if he has got forty million. You should have seen him when he tried. Francisca had to dance with him, of course, when he asked her; that's what she gets for being a professional. But you should have seen her face when he stepped on her feet!"

'I wouldn't care if I couldn't walk, if I had that much money!" Janet answered, as she slipped some paper into her typewriter. 'Think of it—never to have to take another letter—breakfast in bed every day—as many limousines as you wanted—"

"Now, you listen to me!" Sally whirled around to face her. "You'd better appreciate what you've got or you'll lose it! 'Look at the girls who'd give anything to be the public stenographer in a hotel like this! Look at the tips we get, even though our salary isn't twenty-five a week. Look at the theater passes. And look at the invitations to dinner and supper and dance clubs we get."

"Yet, but we can't accept 'em," retorted Janet. 'I'm sick of this job. Oh, you're all right; you're in love with Tom and you think the world's all moonlight and honeysuckle."

"But Tom and I can't afford to get married; that's not so cheerful," answered Sally. "Oh well, everything'll turn out all right. Did you hear that maybe we'll be sent down to the company's hotel at Miami this winter? Or perhaps to the one they're just building in Atlantic City?"

"Not that we'd have any clothes to wear—or any different kind of time—if we did go!" answered Janet morosely. "Oh well—I'm going to finish that old chump's letters, and then I'm going down to the grill room and order the most expensive luncheon I can think of. No Automat or lunch room for me today. I'm too blue!"

Sally shrugged her shoulders again and turned back to her typewriter. She looked very pretty as she sat there working; her charming little face was very earnest, her blue eyes' expression very serious, yet she looked younger than her eighteen years. The Diplomat Hotel chain was famous for the perfection of its appointments, and even its public stenographers were included in that perfection. They must be ladylike, pretty, well dressed.

Sally's black satin frock, severely plain save for its white collar and cuffs, made her blonde hair and fair skin look lighter than ever. Her delicate features and slender, aristocratic hands showed that she came of a good family; they spoke of it where Sally, accustomed for three years now to earning her living, never did.

She finished her work and hurried out to luncheon in a tea room near the hotel, where, over her salad and tea she could dream of her hopes for the future.

They centered around Tom, of course; big, broad shouldered tom, to whom she'd been engaged for a year now. Her hope chest was more than full, and she'd bought some things for the apartment they would have just as soon as Tom could make a little more money.

Sally's fascinated gaze followed the man worth forty millions.

Tom was a real estate salesman. If only he could swing just one big deal they'd get married. Sally drew a long breath of delight. And yet—she'd have to stop working when they married. Tom was firm about that.

Sally loved her work. She loved the bustle and confusion of the big hotel, loved her corner of the mezzanine floor, from which she could look down into the lobby, and over to the entrance of the big, mirror-walled room where the tea dances were held.

It was thrilling to watch people arriving from out of town, sometimes with foreign labels on the luggage that a porter carried for them. It was thrilling to watch prettily dressed girls and young men saunter in to luncheon, or to tea. Sometimes Sally slipped away from her desk and went down into the lobby, and to a corner from which she could watch the famous professionals, Francisca and Jerome, when they did the tango and waltz for which they were famous.

Sally loved to dance. She and Tom went to some of the cheaper cafes occasionally and danced all evening, but not often. They had to save their money. She went back to her desk wishing that she could dance with Jerome just once—never suspecting how soon she would be doing that very thing.

Tomorrow—A Wish Come True

Copyright, 1925, by The Wheeler Syndicate, Inc.

CENTRAL VEGETABLE MARKET

1130 Macdonald Avenue

ALWAYS THE PICK OF THE MARKET

—Prices Always Reasonable—

You Will Like This New Market

We Deliver To All Parts Of City, Also Mira Vista

TELEPHONE RICH. 988

A. Bertero & R. Perry, Props.

"Three Wise Fools" at The Richmond

A photoplay that has angles of appeal for every picture-goer is King Vidor's first Goldwyn production, "Three Wist Fools," adapted by the director from Austin Strong's successful stage play produced by John Golden and Winchell Smith. It will be the attraction at the Richmond theatre today.

The picture is a blending of charming comedy, romance, reality and spectacle. It retains in full the quaint comedy of the dramatic story and depicts in detail some episodes that were but hinted at, or which took place off the stage in the original.

The story concerns three crusty old bachelors, to whom is confined on the deathbed of the woman they had all vainly loved in their youth, the care of her daughter.

Other features on the same program include "The Buccaneers," an "Our Gang" comedy; "Kinagrams" built like a newspaper.

AREMA SEWING CLUB TO MEET WEDNESDAY

On next Wednesday afternoon the Arema Sewing club will hold its regular meeting at the Masonic hall at 2 p. m. with Mrs. E. C. and Mrs. E. R. Acelson, acting as hostesses.

Daily Cross Word Puzzle

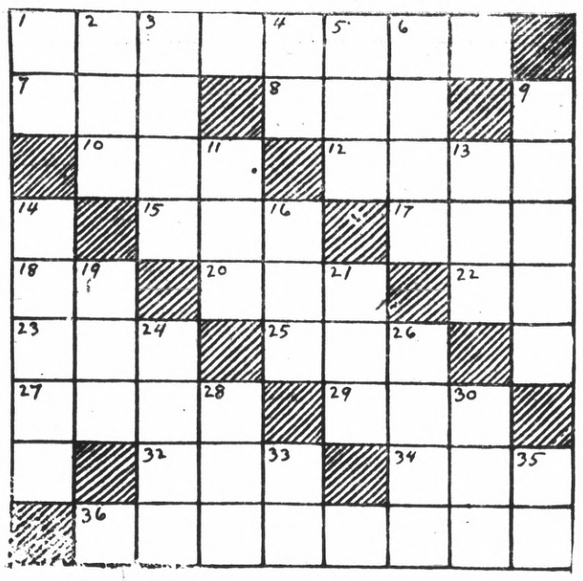

HORIZONTAL

1. To change
7. New (Gr.)
8. Single
10. Even (poet.)
12. Tale
15. September (ab.)
17. Insane
18. Royal Artillery (ab.)
20. Numeral
22. Personal pronoun
23. Dexterity
25. Reference (ab.)
27. Meat
29. Ensare
32. Man's name (ab.)
34. An anarchist
36. To alienate

VERTICAL

1. Indefinite article
2. Man's name
3. Digits
4. Receiving Office (ab.)
5. Some
6. A set of workers
9. Finished
11. Used in catching fish
13. Male goat
14. Valorous
16. Persian (ab.)
19. Measure of land
21. Not old
24. Labels
26. Forest Plant
28. Allow
30. Implore
33. Either
35. Preposition (L.)

SOLUTION OF YESTERDAY'S PUZZLE

O	N		S	A	C		P	I
R	O	B		D	A	R	E	S
	B	O	Y		L	Y	E	
D		B	O	R	D	E	R	S
I	T		U		R		S	O
S	H	A	N	N	O	N		D
	I	N	G		N	O	D	
E	N	D	E	D		T	O	N
D	E		R	O	W		T	O

Feature Picture And Vaudeville at The California

Todays bill at the California theatre promises many good things but perhaps the outstanding attraction will be the troupe of Royal Moorish Arabs in their wonderful exhibition of tumbling and Pyramid building.

These shieks of the desert with their multicolored costumes are athletic fiends and there is a commendable display of pep and ginger that is worthy of special note.

The boys work with a sureness and speed that amazes, no sooner is one started on a routine of acrobatics than the other presents a series of cart wheels, meantime others are indulging in other branches of gymnastic art so there is something doing every minute. Theirs is a performance that is astonishing entertaining as well as educational.

Albert Reese a well known European burlesque Comedian offers a singing musical and talking act entitled "Lord Hokum". Reese is a standard performer and although his characterisations are introduced in a far fetched manner, talent is easily discernible in his work.

Juggling Matthieu in a series of balancing fetes and deft manipulations defies the laws of gravitation but does it in such a way that his offering is full of comedy as well as being clever.

Adams and Darling two dainty girls offer songs and harmony in a pleasing manner.

Hurst and Devars in "Milliner Nonsense are a snappy comedy crossfire couple with personality and snap.

What is considered one of the most thrilling and entertaining pictures of the new season is "Unseen Hands," with Wallace Beery as the star, which will be todays screen feature.

Other features on the same program include "Hoboken Nightingale" an Earl Hurd comedy; "Kinograms" Carl Richard's California Orchestra; Larry Canelo, at the mammoth organ.

PAUL TAM FUNERAL

On Tuesday morning at 10:30 o'clock, the funeral rites for the late Paul Tam, resident of Richmond, will be held from the Wilson and Kratzer parlors and interment will follow in Sunset View cemetery.

Brunner & Eilenberger

Painters, Paperhangers and Decorators

Wallpaper, Paints, Oils and Glass Glazing

Phone Rich. 630 1810 Macdonald

SUPERIOR SHOE REPAIRING

MEN'S HALF SOLES AND HEELS Best grade leather	$1.50
LADIES' HALF SOLES AND HEELS Very Neat Work	$1.00
LADIES' RUBBER HEELS Special	35c
USKIDE RUBBER HALF SOLE; Special	$1.25
KORRY-KROME HALF SOLES, CREPE FULL SOLES	$1.25

Buy Your Next Pair of Shoes Here And Save Money

We also shnie and clean Ladies' and Men's Shoes. A trial will give you satisfaction. Thank You—

Richmond Shoe Repair

712 Macdonald Ave. Carlo Sahnazzairo, Prop.

RICHMOND THEATRE

Direction West Coast Theatres.

ANNIVERSARY WEEK TODAY

Eleanor Boardman IN "Three Wise Fools"

A Story of love and thrills

"The Buccaneers" An "Our Gang" Comedy

"Kinograms"

Adults 15c Children 10c

CALIFORNIA THEATRE DIRECTION WEST COAST THEATRES, INC. —TODAY!—

VAUDEVILLE 1:30—Continuous—11:00 PHOTOPLAYS

ON THE SCREEN

Unseen Hands with WALLACE BEERY

A daring drama of Love and Hate

COMEDY NEWS EVENTS

5 Acts Road Show VAUDEVILLE

HADJI TROUPE "Whirlwind Arabian Acrobats" and Pyramid Builders"

ALBERT REES in "Lord Hokum"

HURST & DE VARS in "Millinery Nonsense"

ADAMS & DARLING "Two Dainty Misses"

JUGGLING MATHIEU "Comedy Manipulations"

CARL RICHARD'S CALIFORNIA ORCHESTRA LARRY F. CANELO At the Mammouth Organ

VAUDEVILLE AT: 3:30—6:15—9 SCREEN FEATURE AT: 1:55—4:40—7:15—10

COMING! MONDAY and TUESDAY "SALOME OF THE TENEMENTS"

NEW CHEVROLET $125 DOWN!

60 Days to Pay Insurance

TWO STORES TO SERVE YOU

412 MACDONALD
Phone Richmond 780

1511 MACDONALD
Phone Richmond 781

Monett Motor Company

Telephone Richmond 780--412 Macdonald Avenue--Richmond, California

TEMPERANCE WOMAN VISITS SOLDIER POST

Miss Rebecca Naomi Rhods of Washington, D. C. director of work among soldiers and sailors for the National Woman's Christian Temperance Union, reached San Francisco Saturday, April 18. Miss Rhoads has been sent out by the war department to visit the army posts, naval stations and camps in 15 different states, of which California is one. Last year Miss Rhodes visited the posts in the fourteen eastern states.

Miss Rhoads' experience as an overseas worker during the war, coupled with the fine message she brings, win the attention, interest and response of the men she addresses so completely that friendly words and letters of commendation from commanding officers follow her visits. Miss Rhoads will be accompanied in her visits to the posts in northern California by the state director of work among soldiers and sailors, Mrs. Beatrice Coggins of San Francisco.

The general public will be given an opportunity to hear Miss Rhoads at a tea to be given in her honor by the San Francisco Center of the California League of Women Voters at the St. Francis Hotel, San Francisco. Plates, 65 cents each.

RECOVERS FROM OPERATION

Friends of L. A. Widner will be very pleased to learn that he is back at his ohme in Richmond after undergoing an operation for appendicitis at Merritt hospital about two weeks ago. He is able to be around and see visitors.

Fort Bragg—Streets in residential sections of city to be improved.

SOCIETY and Club

MRS. BILLY BROWN IS HONORED IN OAKLAND

Mrs. Billy Brown, president of the Federated Parent-Teacher association of this county was elected seventh vice-president of the Second District of California, at the fourteenth annual convention, which closed in Oakland Friday night after three days.

Among those from Richmond who attended were Miss Nora Ashfield, assistant superintendent of schools and Miss Engels.

Mrs. C. L. Carlson, of the Pullman P. T. A. with delegates Newford, Blake, Bevins and Lincoln.

Mrs. W. McDowell and Mrs. Graham of the Giant P. T. A.

Mrs. James Walker and Mrs. Leiond, Nystrom.

Mesdames Schoute, D. R. Ralph, Wright and Wilson from the Fairmont.

Mrs. R. M. Fancenholtz, president of the Junior high school with delegates Mesdames H. Eisenberg and L. G. Eby.

Mrs. Shaul, delegate from the Richmond Union high.

Mrs. C. Friesendorf and Mrs. L. D. Hillyer, Washington school.

Mrs. E. O. Baar, president of Stege Parent-Teachers' association and Mrs. V. E. Skiles, delegate.

Mrs. L. J. Thomas, delegate from the Lincoln school.

Petaluma—$200,000 bond issue is planned for sewer rehabilitation and construction work.

Beauty Parlor Has Newest Equipment

Latest inventions in beauty parlors equipment have been installed in the Parisian Beauty parlor, 1107 Macdonald avenue and the very newest is the Sun-aero hair dryer, the only claim of its kind in Richmond. The Sun-aero act. like the sun on the hair and is used for facial and hot air treatments, scalp treatments and water waving. The public is invited to come in and inspect the new machine.

MISSIONARY SOCIETY MEETS AT FIRST M. E.

The Womens' Home Missionary society of the First M. E. church held its regular business and social meeting Friday afternoon at the home of Mrs. J. O. Redman, 118 Nicholl avenue.

The meeting was opened by scripture reading and song, led by the president, Mrs. J. P. Smith.

A very interesting talk on "The Indians" was given by Dr. W. P. Grant, followed by readings by Mrs. Clifton bradley and Mrs. J. O. Weston.

After the opening of the mite box delicious refreshments were served.

The hostess for the next meeting will be Mrs. J. E. George of 39 Belvedere avenue.

Coming Events On Lodge and Social Calendar

SUNDAY

Churches.

MONDAY

P. T. A. Federation, theatre party, Richmond theatre, night.

Rev. Oberholtzer's Bible Class, at home of Mrs. Mary Shoemaker.

TUESDAY

Board of Education meets.

P. T. A. Theatre party, Richmond theatre.

Community Missionary society meets at hall, all day.

Civic Center Club meets afternoon.

Tau NU Tau girls meet, home Miss Ruby Williams.

Lions Club luncheon.

Good Fellowship club meets, evening.

Odd Fellows Hall, association whist, Musicians hall, 2 p. m.

Girls' Friendly Society, meets, St. Edmund's church, afternoon.

WEDNESDAY

Grant P. T. A. meets.

Mrs. Schach holds whist in Musicians hall, afternoon.

THURSDAY

Native Daughters tag day program, Redmen's hall.

Past Pocahontas club dance, Redmen's hall, night.

Community Missionary society, dinner, at hall, night.

Wesley Ladies' Aid apron social at church, day.

Gideon club men's night.

American Legion initiates.

STAR POINTS GIVEN RECEPTION BY O. E. S.

The members of Beacon chapter, No. 383, Order of the Eastern Star, tendered the Star Points, who are the Mesdames Cora Hansen, Daisy Jones, Lela Baker, Maude Ledgewood, and Delia Cox, with a delightful reception in Masonic hall last night.

A wonderful entertainment was given and a delicious banquet served under the direction of the Star Points themselves. The entertainment was preceded by a short business session, presided over by Worthy Matron Florence Morgan and Worthy Patron Ludwig Johnson.

NOTICE

I will not be responsible for any further bills contracted by my wife Ida Cole

(signed) Joseph V. Cole.

4 16 6t

Anaheim—Extensive street paving program outlined for coming summer.

Requa—Contract to be awarded for local sections of Redwood highway.

GOLDEN CIRCLE CLASS HAS BUSINESS MEETING

The Golden Circle class of the First Presbyterian church met at the church parlors Friday evening for their usual social and business meeting. Mrs. Nellie Day, newly elected president, presided.

After the business was transacted Mrs. Conwell led the devotionals. She read two chapters in the first part of the book of Joshua, then assigned a study lesson of the succeeding chapters for the next meeting in May.

Mrs. Day, with Mrs. Norton and Mrs. MacIntosh, served delicious cake and coffee just before adjournment. The ladies voted it one of the nicest of social evenings and with pleasure planned a meeting at the home of Mrs. Winifred Jones, 532 Thirteenth street, next Tuesday evening, to sew on little garments for the orphanage.

JOB'S DAUGHTERS PLAN PUBLIC DANCE

A dance for the evening of April 30, at Masonic hall was planned by Job's daughters at a meeting of the organization held in Masonic hall yesterday afternoon, which was presided over by Gyneth Roe, president. Mrs. Mildred B. Hammond will be in charge of the affair, which will be open to the public. The meeting yesterday, which was very short, was visited by the officers of the Eastern Star.

POINT BAPTIST FOOD SALE PAYS FOR CURTAIN

A food sale was given yesterday by the Sunday school girls of the Point Richmond Baptist church. The affair, which was very successful, all the foods being sold out in order was for the purpose of raising funds to pay for new curtains for the Sunday school room. In charge were the Misses Anna Shaw, Arline Hallstrom, Pauline Dicely, Mildred Huckaba and Virginia Lee.

BEAUTY SHOPPE

A HEALTHY GLOWING SKIN

COME

We invite our friends to come and inspect our new and larger quarters

"Our Methods Please"

PARISIAN Beauty Parlor

1107 Macdonald Ave.

PHONE RICH. 323

MEET ME AT THE FAIR

SPECIAL This Week

27-INCH DRESS FLANNEL

Latest Colors

$1.29 Yard

PICTORIAL REVIEW SUMMER FASHION BOOK NOW ON SALE

The Fair

C. C. OLNEY

731 Macdonald Avenue. Phone Rich. 811.

MEN!

We Just Received a Large Shipment of

TWO PANTS SUITS

TO SELL AT

$35 and $39

Men! There is real value in these Suits, the extra pants giving them double life. We believe these suits are great values at $35 and $39 and feel sure you will agree with us after you see them.

MEN—TAKE YOUR CHOICE OF THESE

Two Pants Suits

BY PAYING

$5 DOWN

And $5 per Month

Garfinkles INC.

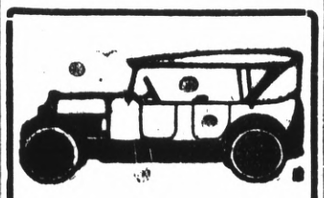

All work guaranteed.

Auto Tops

Reasonable Prices

SIDE CURTAINS

Work called for and delivered

SEATS CUT DOWN FOR CAMPING

The American Auto Top Company

H. R. RUSSELL, Prop.

248 14th Street

A CHILD IN PAIN runs to Mother for relief. So do the grown-ups. Mothers, just a few drops of CHAMBERLAIN'S COLIC and DIARRHOEA REMEDY in a little sweetened water instantly relieves pain in the stomach and bowels, cramp, colic, weakening diarrhoea and those stomach aches and pains so inseparable from the years of childhood. Keep it always in your home.

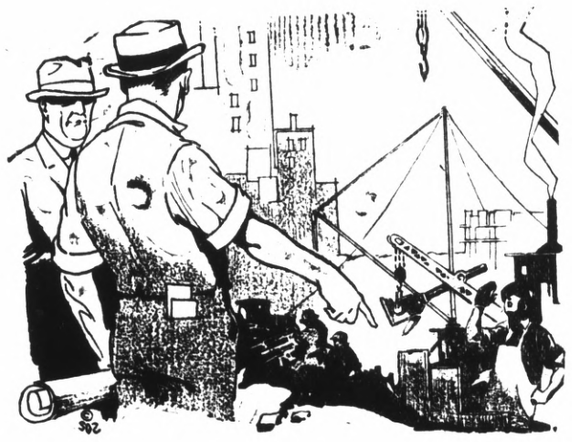

"That Needs Fixing!"

Men of affairs never dispute the opinion of those they have placed in charge—perhaps that is why they are successful in life.

At this establishment we have competent mechanics who will tell you plainly just what your car needs as well as how much it will cost.

We want your confidence—We believe we can keep it.

Complete Re-Equipment

FRANK A. SCHOLES

NASH DEALER

1427 Macdonald Avenue. Phone Richmond 579

Church and Sunday School

WESLEY METHODIST EPISCOPAL CHURCH

C. G. Lindemann, minister. Sunday school at 9:45 a. m. A class for every member of the family. Graded lessons, and other up-to-date features. Record attendance last Sunday.

Special post-Easter service this morning at 11 o'clock. Sermon subject, "When the Door Was Shut."

Tonight at 7:30 in order to accommodate those who could not get into the church last Sunday evening and because of the popular demand, we are going to repeat the great Easter pageant, "The Dawning." If you want a good seat we advise you to come early.

The Epworth League meets at 6:30 o'clock.

Prayer meeting Wednesday evening at 7:30. Choir practice Thursday evening at 7:30.

The postponed "Apron Social" of the Ladies Aid society will be held in the church parlors Thursday evening. In order to get in you will have to bring one penny for every inch you measure around the waist. You will enjoy this social event. Be there. Bring the family.

Because of the desire of the movie committee to co-operate with the Ladies' Aid society and the County Sunday school convention, they have cancelled their program for Friday night. The Friday night programs will be resumed next week.

County Sunday school convention meets in its first session in the First Christian church, Friday evening at 7:45. On Saturday the sessions begin at 10 a. m. in the First Baptist church. All Sunday school scholars, officers and teachers should attend.

The Women's Foreign Missionary society will hold their 32nd annual meeting in the Northbrae church on Friday, April 24. The sessions begin at 9:45 a. m. A splendid program has been prepared. Bishop and Mrs. C. W. Burns will be the guests of honor.

We have another great program for next Sunday evening, April 26, at which time the Pilgrim Boys' Chorus of Oakland and Berkeley will have charge of the evening service. This chorus is composed of 50 boys picked from several Pilgrim choruses of these two cities. Put this down in your date book. You certainly want to hear these boys.

Ladies Aid gives their Apron social at the church on Thursday night.

The ladies' chorus will meet at the church for rehearsal on Thursday afternoon, under the direction of Mrs. James Stewart.

SAN PABLO BAPTIST CHURCH

Harry Alfred Kern, minister, Jewell Jaquythe, pipe-organist. C. I. Dunlap, Sunday school superintendent. You are invited to come or send your children. Classes for all ages.

At the 11 o'clock service the choir will sing an anthem—"Come Thou Almighty King.' Pastor's theme 'A Heart and Mind Religion.' The Young People will meet with the Richmond Young People's groups at the Y. M. C. A., at six o'clock in the evening. Evangelist Ross is to be the speaker. Evening services at 7:30. Pastor will speak on the theme, "The Child as the Center of Interest in Religious Education." The choir will sing vesper hymns. On Monday evening the Lion Tamers will put on a "Ladies' night" program with a mock trial as the main event of the program. All the ladies are invited to come as guests of the men. Dainty refreshments will be served.

Saturday morning the Contra Costa Sunday school convention will meet at the San Pablo Baptist church. A thirty-five cent lunch will be served at noon. Friday the convention will meet at the Christian church. Business and speaking will occupy the attention of the delegates. Wednesday night prayer meeting and choir practice.

GRACE LUTHERAN CHURCH

Red Men's hall, Eleventh and Nevin; S. T. Himes, Ph. D., pastor. Residence 824 Barrett avenue. E. J. Evans, superintendent of the Sunday school. Mrs. H. W. Winkler, organist. Sunday school begins at 10:00 o'clock. Subject of lesson—the Blessing of Pentecost. On the same day of the Resurrection, at evening time Jesus said to His disciples "Receive ye the Holy Ghost." Fifty days after Easter, the Holy Sprit was poured out. And Peter filled with the Holy Ghost, preached a powerful sermon, and three thousand souls were converted and added to the church. "The Blessing of Pentecost" can be enjoyed today in a similar way, that is through prayer and means of grace.

At the 11 o'clock service the sermon by the pastor will be on the subject, "Doubting Thomas." We are to exercise charity for Thomas and all of his class. But Thomas must believe for himself and he does. Thomas missed a wonderful privilege by being absent. But the deep interest of the other disciples, and our Lord's appearance again when Thomas was absent lead him to say, "My Lord and My God." The expression of Jesus "Blessed are they that have not seen, and yet have believed," which followed, gives encouragement to all those living today who have not seen and yet have believed.

Unbelief is found to be the one cardinal sin, which goes before individuals to judgment.

There are many things written in God's word "that ye might believe that Jesus is the Christ, the son of God.

Reception of members at this service.

Luther League at 6:30 p. m. Subject for discussion "My Church," its History and Development."

The meeting will be led by Ora W. Lilly.

The glad Easter season has given us all reason for encouragement. Let others receive a welcome hand to join us in a forward movement for personal good.

LUTHERAN CHAPEL

Tenth street, near Barrett avenue. Rev. Lester Wessling, pastor, Residence 551 Twenty-first street; Miss Elsa Reinecker, organist.

The Sunday school, under the general supervision of the pastor, will begin promptly at 9 o'clock. The following instructors are in charge of the several departments: Mrs. E. Clements, primary; Mrs. Dollard, junior; Mr. E. Walezak, intermediate; Messrs. Maertens and Hess, seniors. A carefully graded selection of the chief Bible stories forms the basis of instructions. All Children without Sunday school connections will receive a hearty welcome.

In the early service, beginning at 10 o'clock, the pastor will expound the Gospel designated for the first Sunday after Easter; John 20, 19-31.

Regular public worship will begin at 11 o'clock. The pastor will dwell on the beautiful story depicting the appearance of the Master to His two disciples on the way to Emmaus.

The young people will meet in the chapel on next Wednesday evening, at 7:30. A pleasant evening is assured by those in charge of the arrangements.

A hearty welcome to attend all of the above services is extended to all unchurched Lutherans and strangers. Make the test: Come and see how greatly you will be benefited by one hour of worship and Christian fellowship.

COMMUNITY METHODIST CHURCH, SOUTH

Twenty-first and Roosevelt streets; Milton Harlan Greenlee, pastor. The Sunday school meets at 9:45 a. m. We use graded literature.

Morning worship 11 a. m. Sermon by pastor. Junior and Intermediate Epworth Leagues 6 p. m. Evening worship 7:45 p. m. Good congregational singing and a Gospel message by the pastor. You'll enjoy this service and profit by it. **Sam Huston Pioneers at Social hall 7 p. m. Monday. All day meeting of W. M. S. at Social hall Tuesday, April 21st. Wednesday, 7:45 p. m. Prayer meeting and Bible study. Bring your Bible. Thursday 6:15 p. m. "Maggie and Jiggs Dinner at Social hall given by the W. M. S. to benefit budget fund. If you like corned beef and cabbage you'd better come out.**

Go to bed early Saturday night, get up early Sunday morning and come to Sunday school. We need you and you need us. Set the right example to your children and young people. Get right with God and be happy.

STEGE PRESBYTERIAN CHURCH

Henry Kendall Sanborne, minister; V. E. Skiles, superintendent of Sunday school. Mrs. V. E. Skiles, choir director and pianist. 9:45 a. m. Sunday school. Classes for all ages. Auto bus from county line 11 a. m. Morning worship. Sermon subject, "After Easter—What?" Special choir music "Jesus Cares for His Own"—Fisher. 5:30 p. m. Junior C. E. Miss Edith Lloyd superintendent. 6:30 p. m. Senior Intermediate C. E. 7:30 p. m. Song service. Theme of message. "The Father and His Two Sons." Choir special, "Saved by Blood." 7:30 p. m. Midweek devotional Wednesday 3:30 p. m. Thursday Week-day Bible school. Saturday from 10 to 12 a. m. food sale at Creely's store.

FIRST BAPTIST CHURCH

Tenth street, between Nevin and Barrett avenues. Charles R. G. Poole, pastor.

Bible school, 9:30 a. m. C. E. Parker and Floyd S. French, superintendents. Classes for all ages.

11 a. m. Divine worship. The pastor will speak on the subject, "What the Bible Teaches about the Ordinances of the Church." 6 p. m. Union meeting of all the Young People's Socities of the city at the Y. M. C. A. building 7:45 Evening worship. Mrs. A. M. Petty, for many years one of the Baptist denomination, will be the speaker. Mrs. Petty is a most talented and forcible speaker. She has a message of great interest to all. Good music. The Ordinance of Believer's Baptism will be observed at this service. A hearty welcome to all. Come! Where you will be a stranger but once.

FIRST PRESBYTERIAN CHURCH

Henry Kendall Sanborne, minister. V. E. Skiles superintendent of Sunday school. Mrs. V. E. Skiles, choir director and pianist. Sunday School 9:45 a. m. A. H. Poage, superintendent. A graded school with classes for all ages. Branch school meets same hour at Roosevelt and 33rd street. F. J. Stark, superintendent.

11 a. m. Morning service. Sermon by Dr. Wicher. Special music. 6:30 p. m. Christian Endeavor meetings. Young People in church parlor and Intermediate in Sunday school room 7:30 p. m. Evening service, sermon by Dr. Wicher. Tuesday at 6:15 Dinner of Good Fellowship club. Wednesday at 7:30. Mid-week prayer service and Bible study. Thursday 2 p. m. Meeting of missionary society.

FIRST METHODIST CHURCH POINT RICHMOND

W. D. Grant, pastor; Mrs. Clifton Bradley, superintendent; Mrs. J. O. Ford, chorister; Mrs. Irene Mythen, organist; Mrs. Daisy Jenkins director of the Junior choir; Mrs. Clifton Bradley, Sunday school superintendent. Sunday school 10 a. m. Preaching 11 a. m. Subject "The Fool." Anthem, "The Comforter"—Ira B. Wilson. Soloist, Mrs. Bliss Brothers and Mrs. Chas. Seymour. 7:30 "Lessons from Current Topics." Music by the Junior choir.

ST. EDMUNDS CHURCH.

Tenth and Barrett; Rev. H. I. Oberholtzer, vicar. 7:30 a. m. Holy Communion. 9:30 a. m. Church school. 11 a. m. Morning Prayer and sermon by the vicar. 6 p. m. Y. P. E. 7:30 p. m. Evening service and sermon by the vicar. Cantata "The Thorn-Crowned King," by choir and choristers.

POINT RICHMOND BAPTIST CHURCH

Sunday school 10 a. m. Something special. Church service 11 a. m. Morning subject, "Abiding in Christ." Special music and talk on largest grape vine in the world.

INTERNATIONAL BIBLE STUDENTS

Meet in South Richmond Improvement club building, 329 South Fourth street. Children's study at 9:45 a. m. Harp-Bible study at 11 a. m. All truth seekers are invited to attend and take part in the scripture study.

UNITY TRUTH CENTER

Richmond clubhouse, 11 a. m. Rev. Ida B. Elliott of Oakland will lecture. There will be special music. Everyone cordially invited.

SALVATION ARMY

316 11th street. Services held on Sunday at 11 a. m. and 8 p. m. Sunday school at 2:30 p. m. Every evening except Monday at 8 p. m. All services are conducted by Brigadier and Mrs. Jordan, veteran officers of the Salvation Army, who are conducting revival campaign. Good music and singing. A cordial invitation to all.

CHURCH OF LATTER DAY SAINTS

The following program will be given by the Mutual Improvement association of the local church of Latter Day Saints, K. of P. hall, third floor, Sunday night, March 15, at 7 p. m.

FIRST CHURCH OF CHRIST, SCIENTIST

Nevin avenue and Twelfth street. A recognized branch of the Mother church, the First Church of Christ, Scientist, in Boston, Mass., holds:

Sunday service at 11 a. m. Subject—Doctrine of Atonement."

Sunday school at 9:30 a. m.

Wednesday evening testimonial meeting at 8:00 o'clock. The public is cordially welcome.

Christian Science reading room, in the church edifice, is open from 12 to 4 p. m. and Tuesday, Friday, and Saturday evenings from 7:00 to 9:00. Also Sunday and holidays from 2:00 to 4:00 p. m.

PENTECOSTAL ASSEMBLY OF GOD

Three thirty-three Macdonald avenue. A series of special meetings of the Pentecostal church will be opened next Thursday night at 333 Macdonald avenue. The meetings will be held every night except Monday at 7:30 p. m. Evangelist John Bernhard, a speaker of much experience and wide travels will conduct the meetings. The evangelist announces that he will preach the "full Bible, specializing on salvation and the Holy Spirit."

ST. MARKS CATHOLIC

Rev. P. M. Griffin, pastor; Rev. J. O'Connor, assistant. Bissell avenue and Tenth street. Services tomorrow morning at 7, 8:30 and 10:30 o'clock.

Sunday school under direction of Sister of the Holy Family immediately after the 8:30 o'clock mass. Evening services at 7:30 o'clock.

CHURCH OF OUR LADY OF MERCY

West Richmond Ave. Rev. William Cleary, pastor.

First mass, 7:00 o'clock.

Second mass, 9:00 o'clock.

Sunday school, conducted by the Presentation Sisters, immediately after the 9 o'clock mass.

INTERNATIONAL BIBLE STUDENTS

Meet in South Richmond Improvement club building, 329 South 4th street. Memorial service study at 9:45 a. m. Childrens study (1st vol) 9:45 a. m. Harp-Bible study at 11 a. m. A cordial invitation is extended to all truth seekers to attend and take part in these studies.

TRINITY EPISCOPAL CHURCH

Corner Washington and Nicholl avenues. Rev. H. I. Oberholtzer, Mission Vicar; Rev. Ross Turman, Trinity Curate.

Mrs. R. Tcheraffy will furnish the flowers for the altar.

ST PAUL'S CHURCH

San Pablo. Rev. Joseph Porta, S. T. L., pastor.

7:30—Confessions. 8:30—Mass and sermon in English. 10:00—Mass and sermon in English, followed by Sunday school in charge of the sisters of the holy family.

Every Friday, from 2 to 5, Sunday school at the church hall. Parents are requested to send their children to Sunday school every Friday and every Sunday.

REV. OVERHOLTZER'S BIBLE CLASS

Meets every Monday afternoon at 2:30 at the home of Mrs. Mary Shoemaker, 1024 Barrett avenue. Rev. J. I. Overholtzer in charge. The class is open to everyone interested. Bring your Bibles.

It Will Be of Interest for You to Know—

That if you have occasion to borrow money for any emergency or for any real purpose, it will be amazing to know how easy you can be accomodated.

The ambition and purpose of our service is to give the worker a class of service as considerate and as effective as the large banks extend to their clients.

We lend money to help men ahead, as well as to put them on their feet.

The process of making our loans is a very simple one, and meets the needs of the borrower as is proven by experience.

Come in and investigate our friendly and helpful service!

Contra Costa Finance & Loan Company

JOSEPH L. REED, Manager

715 Macdonald Ave. Phone Rich. 1000

SEE

The following used cars are in good mechanical condition and can be purchased on very liberal terms

1921—OVERLAND COUPE
1920—CHEVROLET TOURING
1918—CHEVROLET TOURING
1923—CHEVROLET ROADSTER
1922—FORD DELIVERY
1922—FORD TOURING
1923—FORD TOURING
1920—FORD SEDAN
1921—FORD CHASSIS

EARL Corey's Garage

SALES Ford SERVICE

San Pablo & Cypress Aves.
EL CERITO, CAL.
PHONE BERK. - 9403-R3

SALE!—SALE!—SALE!

1924 Chevrolet Touring—Run only 5000 miles. Guaranteed for 3 months. Price $395.00.

1924 Chevrolet Touring—Runs and looks like new. Price only $385.00— $85.00 Down; $16.94 per month. Cheaper than car fare.

1923 Chevrolet Coupe—Price $385.00—$75. Down and $17.71 per month. Guaranteed.

1923 Chevrolet Coupe—New cord tires, owned by a lady who took perfect care of it. 3 months guaranteed. $450.00—$100. Down. $28.49 per month. If you can beat this car mechanically, we'll give you $100.00 cash.

1923 Chevrolet Touring— Overhauled in our shop. Full price $225.00— $65.00 Down. $13.86 per month. Think of that! $.46 per day.

1922 Chevrolet Touring—Original finish. Owned by a man who took perfect care of it. Cord Tires. $160.00—$50.00 Down $12.09 per month.

1922 Chevrolet Touring—$150.00 Guarantee this mechanically for 30 days. $50.00 Down. $10.88 per month.

1924 Ford Coupe—Guaranteed like new. Haskell Shock Absorbers. Upholster perfect. $100.00 Down. $28.49 per month.

1924 Ford Touring—Finish in the car you cannot tell from new. 30 days guaranteed. $90 Down $21.56 per month.

1924 Ford Roadster—$250.00. $50.00 Cash. $16.94 per month. This car is in good shape and guaranteed against defective parts for 30 days.

1923 Ford Sedan—Finished in beautiful new Duco. The upholster looks like new. Many extras. Full price of this car is $285.00. Guaranteed. Cord tires. $75.00 Down. $16.22 per month.

1920 Ford Sedan—Re-painted and overhauled. $195.00, full price. $50.00 Down. $15.34 per month. You'll have to ride in this car to appreciate it.

1919 Chevrolet Speedster. Good condition. Full price $50.00.

1917 Ford — $30.00.

We are cleaning out our Used Car Stock this month and the above terms includes interest and insurance. We haven't room for these cars so are making special prices this week only.

Monett Motor Co., Inc.

TWO STORES TO SERVE YOU

412 Macdonald Ave., and 1511 Macdonald Ave. Phones Rich. 780 and 781

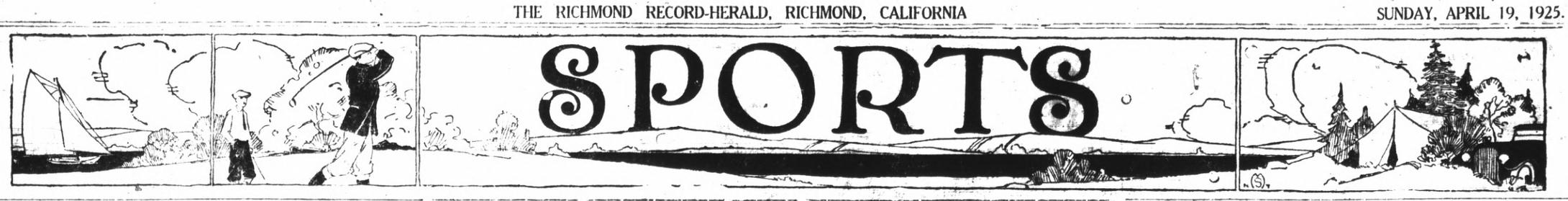

Firemen Capture Policemen's Goat Here

SCHOELL WINS HARD BATTLE FROM DUFFY

SAN FRANCISCO, April 18.—Jimmy Duffy, peer of the Pacific Coast welterweights, was given the surprise of his life here this afternoon when Frankie Schoell of Buffalo defeated him decisively in a grilling ten-round bout.

Schoell, a rangy fighter displaying a rapier left, stood Duffy off at all stages with his lightning jabs to the head and body. Duffy, a natural lefthanded boxer himself, found himself up against his master at this brand of fighting and was beaten to the punch continuously.

In the first preliminary of four rounds Mike Dundee of Rock Island, Ill., beat Frankie Munroe Pacific Coast fighter. They are feather weights.

The second bout on the program was a slashing six round affair between Eddie White and Tommy Cello, both local boys. Cello won all the way, having White in a bad way in the last round.

The third fight on the card also was a rapid affair, staged by Young Nationalista and Georgie Rivers, bantamweights. It was called a draw.

Jimmie McLarnim, one of the greatest little boxers in his class, today, and Ramies, were the principals in the fourth.

Ramies cast a series of murderours looks at McLarnim, but failed to follow up this advantage, McLarnim the while punching him silly. McLarnim took the first three rounds by a mile. He had Ramies swinging like a windmill and failing to land a clean punch. The crowd had a great deal of amusement through Ramies' clumsy efforts and McLarnim's clever boxing.

McLarnim made Ramies look foolish in the fourth and it looked as if Ramies wouldn't go the route. Several hard rights to the jaw almost upset "spec" and he was holding on desperately.

McLarnim ended the fight in the fifth, knocking Ramies out with a straight right.

Baseball Results

(By Universal Service)

PACIFIC COAST LEAGUE

At Vernon

	R.	H.	E.
Vernon	8	13	2
Los Angeles	3	9	5

Batteries—Payne and Sandberg; Ludolph and Murphy.

At Salt Lake

	R.	H.	E.
Portland	10	15	0
Salt Lake	8	14	3

Batteries—Rothchild and Crosby; Steward, Peery and Peters.

At Sacramento

	R.	H.	E.
Seattle	4	8	4
Sacramento	8	8	1

Batteries—Plummer and Baldwin; Thompson and Koehler.

At Oakland

	R.	H.	E.
San Francisco	2	6	8
Oakland	0	6	2

Batteries.—Geary, Agnew and Yelle; Delaney and Baker.

BIRTH IS REPORTED

Mr. and Mrs. Leonard McGarvey are the proud parents of a lovely baby girl, born at the Richmond Maternity hospital yesterday morning. Both mother and child are doing nicely.

Fairmede Golf Club Is Opened

In the presence of large numbers of the club, the first nine holes of the Fairmede course was opened yesterday with professional play between Arthur Whiting and Joe Novak. The first nine holes are provided with temporary greens at present, but the permenant ones will be ready soon. The formal opening of the clubhouse, which is nearing the finishing touches, will be held in a few weeks.

The Fairmede club has the following members of Richmond.

Wilbur S. Pierce, Thomas M. Carlson, Dr. A. B. Hinkley, A. H. Campbell, J. H. Misner, John Maxwell, Guy Wolf, Dr. E. M. Horner, Ray Moore, M. A. Hays, Tsar Calfee, Mrs. Tiley Brown, Mrs. Bernice Jack, A. C. Brombacker, R. S. Crose, Walter Hoffman, Golden Downing, A. M. De Soito, William Kenwarthy, Eddie O'Brien, R. B. Dougall and E. A. Burg.

DR. HUMPHREYS' "24" TONIC TABLETS

To sufferers from weakness, nervous conditions, loss of appetite, and thin blood—take Dr. Humphreys' "24." The Tonic Tablets that build you up. An old, reliable remedy for men, women and children. Ask your Druggist, or, write us.

HUMPHREYS' HOMEO. MEDICINE CO.
156 William Street, New York

COPS DEFEATED BY FIREBUGS BY SCORE OF 8 TO 4

With the stage all set for an appropriate tropic entertainment on an Arctic afternoon yesterday, the Richmond Police department nine was humiliated before an audience equally divided between rooters for both teams, by the Richmond Fire department in the battle of the year, by a score of 8 to 4.

Everything went nicely up to the fifth inning when events began to happen that would be sufficient to make a cherub weep. Dimock, the Police hurler, who succeeded in fooling the Firemen for the first four stanzas failed to fool them at all in the fifth.

Cap Grady was the one responsible for the trouble. With a pair of men on he smacked a three-bagger out to center field fence, scoring his companions. For the remainder of the inning the moundsman was so far up in the air he was invisible to the ordinary optics.

All the following of Grady strode to the plate, and walloped the offerings of Mr. Dimmock into the several parts of the adjacent territory and before the "Cops" could get into their stride again, quintet of runs had been checked against them.

The game started in a manner to suit the most pessimistic fan. In the first the hose slingers garnered two runs and Marvin, pitcher, got the Police on his hip and held them scoreless. But in the next three succeeding cantos several blue coats proceded to wiggle off said hip and send some crashing hits into the adjoining country scoring three runs.

GET POLICEMAN'S GOAT.

The events of the day started off in a most sociable manner with a big parade starting at Twenty-third street and Macdonald avenue and going to the First street park. The Cavalcade was headed by a contraption from the fire department, topped with a big yellow goat, guarded on either side by a representative of each contestant. It was not until after the game that the ownership of the animal was established. It belonged to the Police, but during and after the game the goat was in full possession of Chief Copper and his cohorts.

The weather was also threatening throughout the game, but the first rain drops did not commence to fall until after the issue was decided.

The willow work on both sides was rather poor, and although a good many hits were made the great majority of them were singles. The fielding of "Red" Lathrop was par excellent. He never muffed a ball, and he gave the right garden what the insurance brokers would call full coverage. He turned his ankle in the seventh, after smacking out a nice single and stealing second, and had to be taken out. He was relieved by Evans.

The Box Score:

Firemen	AB	R	H	E
Huzefka, 3b.	5	1	1	1
Hathaway, 1b.	5	2	2	0
Grady, c.	4	1	2	0
Lathrop, rf.	4	2	1	0
Merriman, 2b.	4	0	1	1
Kiteley, cf.	4	1	2	0
Addison, ss.	2	0	0	2
Davidson, ss.	2	0	1	0
Buys, lf.	4	0	2	0
Marvin, p.	4	1	0	0
TOTAL	38	8	12	4

Police	AB	R	H	E
Donnelly, ss.	6	0	1	2
Bynum, lf.	5	0	1	2
Jones, 2b.	5	0	0	3
Fray, 3b.	5	0	1	0
Moore, 1b.	5	0	1	1
Baker, rf.	5	1	1	0
Morisette, rf.	5	0	0	0
Imbach, cf.	4	0	2	1
Dimock, p.	4	1	2	0
Swauke, c.	5	2	2	1
TOTAL	42	4	11	10

Firemen	200	050	10x
Police	011	010	010

Evans replaced Lathrop in the seventh; Davidson batted for Addison in the fourth; Morisette relieved Baker in the ninth.

Two-base hits: Off Dmock, Huzefka and Kiteley.

Three-base hits: Off Dimock: Grady; Off Marvin, Swauke.

Bases on Balls: Off Marvin 5.

Struck out: By Marvin, 7; by Dimock 15.

Earned Runs: Off Marvin 3; Off Dimock 12.

Umpires: Lang and Seawright.

Y. M. D. Volleyers Meet Waterloo at Wanderer's Hands

In every line of endeavor in the sport kingdom, the stars, and champions meet their Waterloo sooner or later. The Y. M. D. Volleyball is no exception. Last night they were easy prey to the flashy Wanderers, who walloped them in two out of three games, 15-5 and 15-13. Y. M. D. took the second, 15-8. This is the first game since the spring volleyball league was started at the Y. M. C. A. that the Y. M. D. team has tasted defeat.

There are now three teams tied and battling for first place, the Y. M. D., the Wanderers and the Christians. All have won five games and lost one. The issue will probably be decided next week. Last night St. Edmund's dropped into the cellar, while the Baptists jumped from the cellar to sixth place. The Presbyterians, Wesley M. E.'s and the Lutherans remained in their respective positions.

The other games played last night resulted:

Presbyterians beat the Wesley M. E. 15-5 and 15-13.

Christians walloped the Lutherans 15-13 and 15-5.

Baptists defeated the St. Edmunds 15-14 and 15-1, with St. Edmunds barely managing to go out with a score of 15-12 after they had the Baptists 14-0.

The standings in the league at present are:

Team	W	L	Pct
Y. M. D.	5	1	.833
Wanderers	5	1	.833
Christians	5	1	.833
Presbyterians	4	2	.666
Wesley M. E.	3	3	.500
Baptists	2	4	.333
Lutherans	1	5	.166
St. Edmunds	1	5	.166

Baseball Standings

AMERICAN LEAGUE

Club	Won	Lost	Pct.
Cleveland	4	0	1.000
Philadelphia	4	1	.800
Washington	3	2	.600
Chicago	3	2	.600
Detroit	2	3	.400
New York	2	3	.400
Boston	1	4	.200
St. Louis	0	4	.000

YESTERDAY'S RESULTS

New York, 6, Boston, 3.
Philardelphi 3, Washington 0.
Cleveland 5, Detroit 3.
Chicago 14, St. Louis 5.

NATIONAL LEAGUE

Club	Won	Lost	Pct.
Cincinnati	4	1	.800
Chicago	4	1	.800
New York	3	1	.750
Brooklyn	2	2	.500
Philadelphia	2	2	.500
Boston	1	3	.250
Pittsburg	1	4	.200
St. Louis	1	4	.200

YESTERDAY'S RESULTS

New York 7, Brooklyn 1.
Philadelphia 14, Boston 13.
Cincinnati 11, Pittsburg 2.
Chicago 20, St. Louis 5.

San Luis Obispo—Los Angeles interests to spend huge sum developing Morro Bay into tourist center.

Penny Chasers To Prepare For Game

In preparation for the baseball game with the Firemen's nine which so successfully defended its honor against the Policemen yesterday, which will be played off on or about May 1, the Penny Chasers, under the management of Tex Brown, will gather at the Twenty-third street ball park on Tuesday morning at 9:30 o'clock and tangle with the Merchants aggregation, who have been stumbling blocks to a number of rising ball club heretofore.

The Merchants, however have sworn to have revenge on somebody and they figure it might as well the Brown and his trolleymen as anyone else. Brown says that it is merely a practice affair to get the stiffness out of his men's joints, but Tex had better not be beaten or his reputation will be forever ruined.

The carmen's lineup is:

Hoagland, 2 b; Scott ss; Wertman, 1b; Watkins, rf; Scores, lf; Hoyle, if; Greenlee, p; Neylon, 3b; Johnson, c.

The Firemen-Modern Woodman game scheduled at the Twenty-third street garden for 10 a. m. today may have to be postponded on account of rain, but if it is possible the two teams will be out in full array, ready to mop up the earth with all and sundry of their opponents.

TILDEN LUMBER CO.
E. M. TILDEN, President
PRICE — QUALITY — SERVICE
Office and mill—15th and Nevin, Richmond, Calif.
Phone. Rich. 81.
Yards: Oakland, Berkeley, Richmond, Crockett

Generous Trade-in allowance on your Old Tires

On Diamond Balloon purchases we give a trade-in allowance on your high pressure equipment proportionately greater than the car dealer quotes on used car trade-ins.

You can see, therefore, how little it costs you to change over to fine, comfortable, easy-riding balloons. Get our trade-in figures on your present tire equipment.

Civic Center Tire & Battery Co.
311 23rd Street
Richmond, California

THE NEW Diamond BALLOON

WE HAVE A FULL LINE OF DIAMONDS

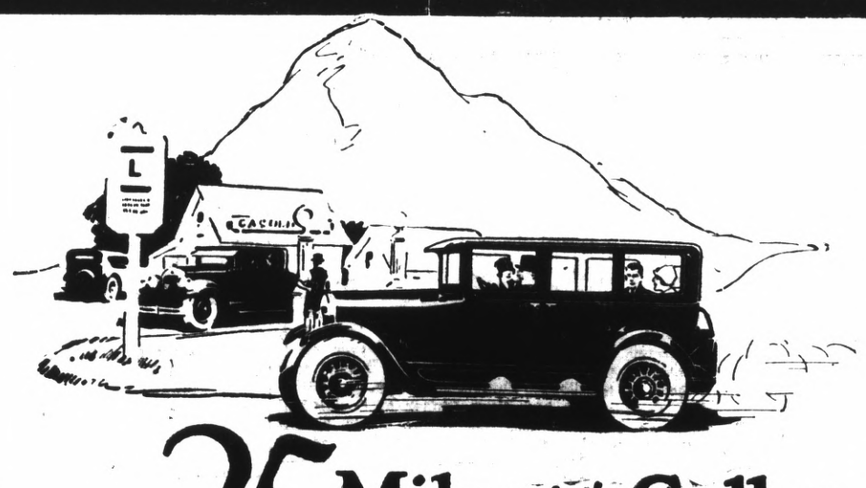

25 Miles to the Gallon

Startling good news to tens of thousands—the first announcements of the new good Maxwell's amazing results. Never since the Chrysler took the country by storm has the automobile industry known such whole-hearted response—such a dramatic and decisive triumph.

Not content with designing into this car power and pick-up equaled only in the higher priced fields, Chrysler engineering genius and fine manufacturing facilities enable the new good Maxwell owner to enjoy these performance advantages with unparalleled economy.

In almost sensationally low cost of operation and maintenance—as in speed and acceleration—this great car has written a wholly new page in motor car achievement, and in the accomplishment of the great organization which builds the Maxwell.

We await with eagerness your permission to prove in a demonstration drive that the new good Maxwell is the greatest value in the field of fours.

58 Miles per Hour

5 to 25 Miles in 8 Seconds

Touring Car, Roadster, Club Coupe, Club Sedan, Standard Four-Door Sedan—attractively priced from $885 to $1095. All prices f. o. b. Detroit, tax extra.

We are pleased to extend the convenience of time-payments. Ask about Maxwell's attractive plan. Maxwell dealers and superior Maxwell service everywhere.

Curry Auto Sales Co.

The New Good MAXWELL

No matter what you may wish to buy or sell—make use of The Record-Herald's "Classified" columns. All ads are CLASSIFIED in groups to make this a quick finding section as well as a profitable one.

CLASSIFIED ADS

Unlimited opportunities present themselves daily in the form of "Classified" Ads. Do you take advantage of them? Today's opportunities is tomorrow's profits. Read them now.

CLASSIFIED ADVERTISING RATES

1c Per Word Per Day
Minimum Charge 35c

CLASSIFIED INDEX

1. Lodge and Meeting Notices.
2. Lost and Found.
3. Special Notices—Personals.
4. Help Wanted—Situations Wanted.
5. Automobiles.
6. Real Estate For Sale.
7. Business Opportunities, Investments.
8. For Rent— Rooms, Houses, Apts., Flats.
9. For Sale—Miscellaneous.
10. Wanted—Miscellaneous.
11. Business Directory.

1—Lodge & Meeting Notices

SONS OF ST. GEORGE—Gladstone Lodge, No. 531, meets first and third Tuesday at Moose Hall at 8 o'clock p. m. B. Banner, Secretary; R. F. D., Box 147, Richmond, Fred Powell, president.

GOLDEN GATE COUNCIL, No. 3, Junior O. U. A. M., meets Wednesday nights, in the small hall in W. O. W. Hall. O. H. Benne, Recording Secretary, P. O. Box 1131, Richmond, Calif.

NATIVE SONS—Of Golden West, No. 227, Edward Peterson Stege, President; R. H. Cunningham, Secretary 520 Ohio Street. Meeting nights, first and third Tuesday of the month. Meeting place, Redman hall, Eleventh Street and Nevin

KNIGHTS OF PYTHIAS—Richmond Lodge, No. 13 meets every Wednesday night at K. of P. hall, 5th St. near Macdonald. Visitors always welcome. Mitchel Siosile, C. C.; F. G. Blackhart, K. of R. and S.

2—Lost and Found

LOST—A little white kid goad finder please phone Rich. 1498 or return to 233 14th street.

LOST—Lady's silk skirt between 328 Macdonald Avenue and 3rd St., or between 3rd St. and Bissell. Return to 328 Macdonald Ave. Reward. 12 2t.

LOST—Skooter, around first of week. Gray paint dobbed on one side. Reward offered. Apply 543 21st Street. 4 10 3t.

LOST—$15. reward for return or information as to whereabouts of big black dog, long hair, long whiskers, white chest, bob tail, 4 brown feet 5 white toenails. Phone 118 664 15th

3—Special Notices, Personals

LEADING CLUB, largest, most reliable for lonely people; confidential descriptions free in plain sealed envelope ;thousands wealthy members; if sincere, write; established 20 years. Old Reliable Club (name copyrighted,) Mrs. Wrubel, Box 96, Oakland, Calif. 4-26-tf

4—Help Wanted, Situations Wanted

SALESMEN— $60.00 to $90.00 week steady. Spare time or full. Sell men's all-wool suits direct from factory to consumer. Real $40.00 values are easy to sell at $23.75. Boy's suits $9.75. Big commission in advance. We deliver and collect. Complete sample outfit FREE. Write for this big money making line today. Dept. 5225—John C. Longworth Sons 1301-110. Congress St., Chicago.

WANTED—Young lady to act as model. Apply L. H. Schrader Co. 7th and Macdonald. 4 7 3t

WANTED — Automobile mechanic. Must know chevrolets. A man who is familiar with other light automobiles preferred. Apply Monnett Motor Co. 412 Macdonald ave. 6t

SAFETY FIRST—
Your clothes are insured every moment they are out of your house.
C. O. D. CLEANERS AND DYERS
(Established 1909)
Works ..... 2409 Macdonald
Phone

6—Real Estate For Sale

Leo Persico
MONEY TO LOAN
ON REAL ESTATE

HOME TO BE PROUD OF
$3750—$400 DOWN
4-room cottage; hardwood floors; modern; basement and garage.
READ CAREFULLY
$4950—$400 DOWN
5-rooms; hardwod floors; all built-in features; garage.
JUST THING OF IT!
$2850—$400 DOWN
5-room modern home; garage. 4 lots; 19 fruit trees; 10 minutes from Elks Bldg. Worth $3500.
I LOSE, YOU WIN!
$3350—$300 DOWN
4 rooms; brand new. Basement and garage. Close in.

GOOD BUY OR EXCHANGE
$12000—TERMS
10 acres in bearing fruits; some in artichokes, asparagus, rhubarb. Good 5-room house; barn; 2 garages; chicken house. About 10 minutes from Elks Bldg., near State highway.
A BEAUTIFUL HOME
$5000—$800 DOWN
5 large rooms; hardwood floors in living and dining rooms; French doors; cabinet kitchen; breakfast nook; garage; attractive wallpaper ideal location; centrally located.
INCOME PROPERTY; GOOD
BUY OR EXCHANGE—$23,000
Four 4-room apartments, each containing: Hardwood floors, wall bed, built-in buffets, French doors, instantaneous heaters, latest cabinet work, inlaid linoleum, gas ranges, 4 garages.
These apartments are flooded with sunshine and surrounded by beautiful high class apartment houses and homes. Last word in comfort and conveniences. Built about one year. Close to San Francisco transportation, fifteen minutes from Oakland City Hall. Income $240 per month.
The value is beyond comparison Will exchange for Richmond property.
HOME AND INCOME
$8000—TERMS
Income flats; two story, new stucco building; store and 4 living rooms on rear; nice modern flat upstairs; 5 rooms; hardwood floors all up to date conveniences 1 block from Macdonald; close in; now rents for $90.0 month.

FOR RENT

6 room, 17th and Bissell, garage	$35.00
Store on Macdonald	$50.00
4 rooms and garage	$25.00
Store, good location	$30.00
Hall for rent	$35.00
6 room Flat and garage	$27.00
4 room, partly furnished	$20.00

YES, I HAVE OTHERS

FRANK S. FOSTER
WITH
LEO PERSICO
1015 MACDONALD AVENUE
PHONES 54 AND 572.

J. B. McKENZIE
REAL ESTATE — INSURANCE
1202 Macdonald Avenue, Phone 632

$350000—4 rooms, bath, modern 1 1-2 lots, garage, $350.00 down. Bal. like rent.—(10)
$3150.00—5 rooms, modern 2 blocks from Macdonald Avenue, 4 blks. to school, Hardwood floors in 2 rooms, garage, 56 ft. lot, a bargain, $1000.00 down, Bal. like rent.—(23)
1—30x105 corner lot, close to grant school, $550.00.
2—25x100 Grand View Terrace, $700. for both.
1—25x112 1-2 Macdonald Ave., Business property, $5,500.00.

H. L. HAWKINS.
Sales Manager
1202 Macdonald Avenue Phone 632

PAULSEN'S
TIPS!

LOT SACRIFICE—
3 lots about five blocks from Macdonald. All street work in and paid. Selling way below cost of street work for only $300. (112)
CLINTON AVENUE LOT $450—
Lot is very well located and near Grant School. Size 31x120. (113)

PAULSEN REALTY SERVICE
California Theatre Building.
Telephone Richmond 826
Night phones

6—Real Estate For Sale

Talk to Lester—
& SWEETSER
909 Macdonald Ave.

Country Property—
Fine Country Home, near Fresno. 23 acres under irrigation. Level. 5 room house, barn, sheds and outbuildings In Table and Raisin Grapes. Some Alfalfa. Will trade for small home in Richmond.
Lodging Houses—
Four good bargains in Richmond Lodging Houses:
10 rooms, $750.—Rent $45.
13 rooms, $1000.—Rent $38.
15 rooms, $1800.—Rent $50.
17 rooms, $1200.—Rent $50.
Two Flats, Nine Rooms—
on large lot. Occuped. Good income property. $2600.
$550.—Sacrifice sale of 10 room furnished Lodging-House, business. Lease $40.
$3150—House on 44 by 100 lot, 10 rooms partly furnished, rented for $39.50 Central location.
HOTEL: COMPLETELY FURNISHED AND FULLY EQUIPPED. 60 rooms. Centrally located. $27,000—(183)
CHICKEN RANCH: 4 acres, 4 room house, barn, 5 chicken houses, level land on highway, half mile from town. 2 inexhaustible wells tank, electric pumping outfit. $3250.—(76)
ARTISTIC HOME: 5 room modern dwelling near high school in Martinez. Garden, Fruit trees, berries, garage, chicken house. Rented for $30. Fine condition. $3000. Half Cash. —(69)
FRUIT RANCH: 6 Room House garage, barn and chicken houses, 6 acres in grapes and berries, under irrigation in good interior town, $8000. Will exchange for Richmond property.—(189)
LODGING HOUSE: 15 rooms, completely furnished, centrally located, rent $65. Always full. $1800. —(147)
FRUIT AND GRAPE RANCH: 43 acres near Santa Rosa. 24 acres in Pedrecros and Alicantes grapes. 4 acres in Prunes. 5 room house, large barn, chicken houses, Fully equipped winery, etc. $17,500. Terms—(195)
INDUSTRIAL SITE: 13 acres on 2 railroads. Best Site in Richmond. $2500. an acre. Will lease for 5 years with option.—(184)
INDUSTRIAL SITE. Small block in Richmond on S. P. R. R. Has Spur Track. $1800. Terms.—(58)
BUSINESS PROPERTY: 5 large stores inc. Corner, Centrally located. New, Rented for $190. $21,000. Terms Conventional. —(146)
INCOME PROPERTY—4-room flats. 3 room cottage, 3 garages on lots 50 by 112 in central location. Income $2085. Price $16,300. $9,000 Down.
MODERN TILE STUCCO—5-room home and garage. Brand new. Fine location. Substantial, artistic, $5000. Terms to suit buyer.

Real Bargains In Lots:

2 Lots on California, near 23rd	$300.
1 Lot near Macdonald on 30th	500.
2 Lots on 36th St. nr. Wall	600.
1 Lot Cor. 12th and Clinton	600.
3 Lots near Clinton for	500.
1 Lot 30th St. bet. Nevin & Macd	500.
Key Lot Roosevelt & 13th	550.
Cor. Pennsylvania and 10th	900.
2 Lots 44th, near Macdonald	1000.
1 Lot on 10th, opp. Ripley	850.
2 Lots on 21st nr. Roosevelt	1300.
2 Lots Cor. Roosevelt & 18th	1600.
2 Lots 19th nr. Roosevelt	1700.
2 Lots on Barrett nr. 20th	$1600.
1 Lot 40 ft. Cor. Ripley & 8th	$1250.
2 Lots 6th near Barrett	$1750.
2 Lots Pennsylvania & 7th	$1900.
2 Lots Cor. Pennsylvania & 9th	$2000.
2 Lots Cor. Barrett & 19th	$2500.
2 Lots Cor. Roosevelt & 22nd	$2750.
2 Lots Cor. 17th & Roosevelt	$2500.
2 Lots Cor. Nevin & 15th	$3000.
2 Lots Cor. 14th & Nevin	$4000.
3 Lots Nevin near 9th	$6000.
1 Lot Macdonald near 14th	$5500.
4 Lots, 11th near Roosevelt	$3360.
2 Lots, Cor. Macdonald & 4th	$9000.

TALK TO LESTER
& SWEETSER
909 Macdonald Ave.

FAST TRAINS
PROMPT SERVICE
TO SACRAMENTO
Marysville - Colusa
Oroville - Chico
Woodland
First train leaves
7:50 A. M
Observation Cars
Dining Car Leaves
5:10 P. M.
San Francisco-Sacramento R. R.

FOR SALE

$12,500.00—Apartment building with six apartments. This is a bargain.

$9,500.00—Two bungalows erected on future business property; live in one and rent the other. Investigate this!

$7,000.00—Snappy new residence Will be completed about May 1st. Ideal location for Doctor or dentist. $1,500 will handle.

$3,000.00—5-room dwelling; $850. cash, balance $35.00 a month.

We Have Others

Appraisal and Sales Corporation of Calif.
2234 Macdonald Ave. Richmond

E. P. VAUGHAN
REALTOR
Phone Rich. 233 1303 Macdonald
Member Multiple Listing Board

Investment Opportunity

FOR TRADE

One-half acre rich land and San Pablo Creek, with large six room house, to trade for dwelling in Richmond.

The location of this place is good, about ten minutes drive from 10th and Macdonald. The house is large, and in good condition. Large barn, and other conveniences on place.

Will trade or sell on easy terms.

PRICE $4200.00

Owner Desires quick action.

SEE ME AT ONCE!

E. P. VAUGHAN
Phone Rich. 233 1303 Macdonald

WATSON REALTY
SUDDEN SERVICE

$3150.00—Five room house, garage and driveway. On Fourth St. close in. Terms.

$5250.00—Five room house, garage, two chicken sheds and three lots. 82 1-2 by 112 with alley. In East Richmond. Terms.

$3800.00—Five room house on Roosevelt Ave., near 19th. Large basement and garage, Fruit trees and chicken house. Easy terms

$5350.00—Seven room house on Eighth St. Lot 50x112 1-2. Three rooms upstairs arranged for apts. Near city park. Terms.

4500.00—Six room house on 14th St. Just off Macdonald Ave. Good business property. Large basement or work shop. Terms. $1000.00 down, $40 per month.

H. O. WATSON
REAL ESTATE AND INSURANCE
Phone Richmond 180
O. J. Ripley, Sales Manager

BURG BROS. Inc.
BARGAINS
7 Bungalow Homes
Now under construction in Grand View Terrace

Cozy — comfortable homes — built especially for you at a low price and can be paid for the same as you pay ordinary rent.
We have charge of these homes
BURG BROS., Inc.
309 23rd Street. Phone Rich. 730

SORE CHEST and NERVOUSNESS

In an Oakland Court on January 29, 1925, hundreds of people heard the testimony of Mr. D. Abillar of Mt. Eden and of Mr. J. Duarte of San Leandro, both of whom had been called as witnesses against Fong Wan by the Medical Board.
These men testified before the jury that the Fong Wan Herbs had permanently relieved both Sore Chest and Nervousness, and had made them strong and able to go back to work again.
They claim that no other treatment has repeatedly been vindicated in court and proved to be an effective as the Fong Wan Herbs.
This testimony was given in the first trial of Fong Wan in the latest campaign of the Medical Board against the Chinese Herbalists about the Bay.
THE FONG WAN HERB CO
576-78 Tenth St., Oakland, Cal.
Formerly of 548 8th St. Hours, 9 to 7 daily; Sunday, 9 to 12 m. Phone Oakland 3767. Consultation Free.

7—Business Opportunities, Investments

FLUFF RUGS—Beautiful reversible rugs made from old carpets and clothing, two tone, any color and sizes. Carpet cleaning and mattresses made over. Phone 1016-W 4 18 6t

PAINTING—Have you any painting or tinting you want done? A-1 work. Reasonable rate. Rich. 905-J. 4 3 6t

GOOD BUSINESS FOR $600.
Candy Store and Soda Fountain. Fine location, with school trade, rent $25. with lease if desired. Fine business for small capital. See Lester & Sweetser, 909 Macdonald Ave.

$10.00 TO $50.00 QUICKLY
To The Many Workers
Rates lowest. No security, no publicity. Best and most private terms. What National banks do for big business, we do for the man or the woman who works.
H. L. DRAKE

8—For Rent—Rooms, Houses, Apts., Flats

FOR RENT Unfurnished house, 604 Ripley avenue. Phone 1496-W.

FOR RENT—5 room house, Nicely furnished. Rent reasonable to responsible party. Phone 391-J. 4 18 3t

ALTA APARTMENTS—Have been cleaned and renovated throughout; light sunny rooms, well furnished; prices reasonable. 4 18

FOR RENT—Apartments, New, two rooms, bath, breakfast nook, wall bed. Newly furnished. $30.00 garage $5.00. Close in. Inquire Henry Woodard 425 21st St. 4 17 3t

FOR RENT—Four room house with garage on 9th Street. Inquire 237 16th Street at rear. 4 17 4t

FOR RENT—Three rm. house with garage $16.00 Apply 728 11th St. 4 15 4t

FOR RENT—5-room furnished flat, and 2-rom furnished apartment, on Tenth street. Phone Rich. 2389-W. 4 14 3t

FOR RENT—Modern flat, 3 large rooms, breakfast room, combination range, automatic water heater, linoleum, vacant April 20th. Apply at 531-A Tenth street. 4 12 5t

FOR RENT—Four room cottage—bath, gas, elect. $12.50 per month Apply Gnasa, 146 Washington Ave. 3 31 tf

9—For Sale—Miscellaneous

LIVESTOCK for sale—in good condition, 4 milch cows; 1 two year old heifer; 2 heifers ten and eighteen months old; 2 steers eight and ten months old; 1 two year old bull; 3 calves, four, six and nine months old; 4 pigs eleven months old. Phone Superintendent Healy Tibbitts Construction Company. Richmond 156. 4 18 3t

FOR SALE—Baby chix, R. I. Reds. Even in color and red to the skin. Barred rocks, Black Minorcas, Golden Buffs, White Leghorns, Tancred and Tom Barron Strains. Enoch Crews, Seabright, Calif. 4 15 2t

FOR SALE—Two year old heifer, in milk now. Call at No. 30 Nineteenth St. 4 12 3t

FOR SALE—Devenport in first class condition; also a library table. Address 656 Fifteenth street or telephone Rich. 938-J. 4 8 3t

FOR SALE—Pair of flats. Good income. Large grounds. Will sacrifice if sold by April 20th. Apply 139 8th St. 4 7 15t

FOR SALE — Bargain 1922 Willy Knight Sliding glass windows. Fine condition. Old car taken and balance easy terms. Apply 812 23rd. Phone 2276. 4 7 3t

1923 STAR COUPE—First class condition; oversize tires, reasonable. Also Ford truck chassis in excellent condition. Richmond Garage 231 9th St.

10—Wanted—Miscellaneous.

WANTED—Girl waiter, Eagle restaurant, 57 Washington avenue, Point Richmond. 5 17 3t

WANTED—Plastered house of four rooms. Prefer two lots. Will pay $2000.00 $200 down. Address Box 101 Recond-Herald. 4 2 3t

WANTED—Old False Teeth. We pay high as $10 for full sets. Don't matter if broken. We buy crowns and bridges. Western Metal Company, Bloomington, Ill.

WANTED—A piano to store in home in return for use. Best of care. No children. Phone Richmond 1528 after 4:30 p. m.

11—Business Directory

FOR GOOD TAILORING
OF ALL KINDS SEE
M. CONRAD
Ladies' and Gents'
TAILOR
Clothes Made To Order of Every Description
PHONE RICH. 1403-J
254 TENTH STREET
(Opposite Lincoln School)

I make and acknowledge all kinds of legal papers; deeds mortgages contracts, leases, etc. Homes for rent fire insurance.
H. G. STIDHAM
NOTARY PUBLIC
163 Washington Ave.
Office Phone 868; Res. Phone 929

DR. J. T. SPALDING
Physician and Surgeon
DR. CLARA SPALDING
WOMEN and CHILDREN
Telephone: Richmond 26
Office 803 Macdonald Ave.

TYPEWRITERS
SOLD REPAIRED
KEARNEY-FURRER
Phone Richmond 7.
721 Macdonald Ave.

"LET MAYER DO IT" If you want your old suit made like new. Phone 452; cleaning, mending, repairing, or pressing. Wor kcalled for and delivered. Mayer's American Cleaning Works ,1116 Macdonald Avenue. 4-11-tf

PIANOS FOR RENT
You can rent a piano by the month from A. Winters at 11th and Macdonald.
donald. 7-10tf.

These Painters Carry
LIABILITY INSURANCE

W. M. PENNINGTON
Cement Contractor
1826 Bissell Ave.

Have your suit cleaned and pressed at Black's, Tenth and Macdonald avenue. Phone 723. We call and deliver. Prompt service and good work.

If any resident of Richmond knows of families in distress or need, kindly report same to the Societies handling relief. Phone Richmond 1340 of Richmond 335. 3 25-tf

Phones—Office 439 Res. 852
BERT CURRY
UNDERTAKER and EMBALMER
Ambulance Service
332-336 11th St., near Macdonald

ZEB KNOTT
Sherwin-Williams Paints, Stains and Varnishes
All Grades of Wall Paper
PAINTING AND PAPER HANGING
319 North Seventh Street
All work guaranteed.

NOTARY PUBLIC
REAL ESTATE and INSURANCE
Phone Richmond 180
O. J. Ripley, Sales Manager

RODEO VALLEJO FERRY
6 MINUTES ON THE BOAT
THE SHORT WAY

THE DEPENDABLE AUTOMOBILE FERRY Route offers motorists the shortest and most direct means of transportation from Oakland, San Francisco, and all points south, to Vallejo Sacramento, Sonoma, Napa and Lake counties and all points north.

Lve Oakland Side at "Short Way" A.M	P.M.	Quick Lunch On All Boats	Lve. Vallejo Side at Morrow Cove A.M.	P.M.
†6:00	2:40		‡5:45	2:20
6:30	3:00		6:15	2:40
7:00	3:20		6:45	3:00
7:30	3.40		7:15	3:20
8:00	4:00		7:45	3:40
8:20	4:20		8:20	4:00
8:40	4:40		8:40	4:20
9:00	5:00		9:00	4:40
9:20	5:20		9:20	5:00
9:40	5:40		9:40	5:20
10:00	6:00		10:00	5:40
10:20	6:20		11:20	6:00
10:40	6:40		10:40	6:20
11:00	7:00		11:00	6:40
11:20	7:20		11:20	7:00
11:40	7:40		11:40	7:20
NOON	8:00		NOON	7:45
12:00	8:30		12:00	8:15
P.M.	9:00		P.M.	8:45
12:20	9:30		12:20	9:15
12:40	10:00		12:40	9:45
1:00	10:30		1:50	10:15
1:20	11:00		1:20	10:45
1:40	*11:30		1:40	*11:15
2:00	*12:00		2:00	*11:45
2:20	*12:30			*12:15
	*1:00			*12:45

*Saturdays, Sundays, Holidays—Extra Trips During Heavy Traffic ‡Sundays and Holidays only.
Aven J. Hanford, Pres. & Gen. Mgr.

Best Buy on Macdonald Ave.

New two story brick building. 2011 Macdonald Ave., two stories, six apartments all rented; terms.
M. MORTON, Owner
Phone Berkeley 7154 or Berkeley 6651

MILL BLOCKS
A Cheap Fuel
Large Truck Load — $6.00
C. J. LAMBRECHT
OFFICE—2207 Macdonald Ave.
Phone 1058
COAL Building Material FEED

TO WHOM IT MAY CONCERN:
In reciprocation of the wonderful cure effected through the medium of Dr. Wong Him's herbs and his thorough knowledge of every human ailment, I desire to state briefly the terrible sufferings experienced by myself for other thirty years, thus guiding anyone who may desire relief from attacks of any nature:
I had been afflicted with cancer and Bright's Disease, also catarrah of the head for a period of over thirty years. Learning of the extraordinary cures resulting from the herb treatments of Dr. Wong Him'. I decided to seek relief it possible through this course, being to some extent skeptical, due to failures of other eminent specialists to effect any amount of relief.
A complete treatment of the above herbs have resulted in relieving me entirely of these affliction and my head has been cleared of all traces of catarrh. Pains in back and headaches have ceased and am again able to enjoy perfect health.
The above has been absolutely unsolicited and my only hope is that same may prove of great benefit to all sufferers who may read it.
MRS. E. HUBER, 2407 38th Ave.
MR. P. HUBER, 2407 38th Ave.
Oakland, Calif., April 9, 1924.
2047 Webster St. Lake 429.

LOS ANGELES, CALIFORNIA
HOTEL LEE
WM. B. CLARK, PROPRIETOR
SIXTH AT FIGUEROA ST.
Phones 10743 Pico 1097

ANY HOTEL reflecting the comfort of competence, the solidity of substance, the good taste for refinement. Attractive for women alone and to the "whole family." Service not unlike a well appointed, generously conducted patronized and recommended.
Commercial, residential Location central and unexcelled. Modern, European, Rated reasonable.

Drs. Chang & Kong
901 CLAY ST., CORNER NINTH
OAKLAND CALIFORNIA—PHONE OAK 9393

CHINESE EXPERT HERBALISTS
How to Get the Best Results and Keep Well.

Chang & Kong

Our specially imported herb remedies of over 3000 varieties have been used in China for centuries They positively relieve the various diseases whether your ailment be of the lngs, stomach,heart, liver, kidneys, bladder, or if your are afflicted with indigestion, asthma, catarrh, blood poison, (including blood disorder and high and low blood pressure,) rheumatism, appendicitis, piles female afflication or any other known complaint, our wonderful herbs will not only give immediate relief, but will absolutely cleanse every impurity from your system by our Chinese Herb specialtist. All ailments of whatever nature successfully treated by our wonderful, life-giving Chinese herbs.
When your case is given up as hopeless by others, give us a trial.
Many testimonials by people who have been cured by our herbs
Herbs sold. Prices Reasonable
Consultation Free.
HERB SPECIALISTS
901 Clay St. Corner 9th St.
OAKLAND, CALIF.
Hours 8:00 a. m. to 8:00 p. m.
Daily—Sundays. 8 a. m. to 2 p.m.

FINAL WIND-UP SALE
Schroeder Hardware Co.

SAT. APRIL 25

OUR LAST DAY

Twas Said:

That when Educated Ed and Pessimistic Pete got settled in their free lodgings for May, that Ed said "That was some epigram the judge handed us." And Pete said, "Whaderyer mean epigram? All't he said was thoity days." And Ed said, "Well, dat's what a epigram is. A short sentence that sounds light and gives you something considerable to think about."

Unless you get busy and buy now you will be to late.

Our stock is diminishing fast.

SATURDAY, APRIL 25th
Is Our Last Day

Do You Want To Save Money-
If so come in and do your buying now!

We must sell out the entire stock at reductions of 25 to 50 per cent.

THESE REDUCTIONS ARE NOW IN EFFECT.

SCHROEDER Hardware Co.
604 MACDONALD AVE.

LOCAL COUPLE ARE WED IN SAN RAFAEL

Miss May Lewis of Richmond, and Albert Houlette, were married in San Rafael Friday afternoon, according to announcement made here yesterday. Miss Margaret Freitas, Mrs. Charles Brusatory and Mrs. Dave Lewis, the latter the sister-in-law of the bride, stood up with the couple.

The young couple are now residing at the Peiper apartments on the corner of Tenth street and Barrett avenue. Mr. Houlette was formerly of New Brighton, Penn., but is now employed at the Pacific Sanitary works. The bride was the daughter of Mrs. Mary Lewis, 438 Twelfth street, and was formerly employed at the Point Richmond Grill.

NEW TODAY

FOR SALE—A life size crayon of the late Father York of St. Peters Catholic church. Inquire of M. Conrad, 254 10th St. 4 19 6t

When Back Hurts Flush Out Kidneys

When your kidneys hurt and your back feels sore, don't get scared and proceed to load your stomach with a lot of drugs that excite the kidneys and irritate the entire urinary tract. Keep your kidneys clean like you keep your bowels clean, by flushing them with a mild, harmless salts which helps to remove the body's urinous waste and stimulate them to their normal activity.

The function of the kidneys is to filter the blood. In 24 hours they strain from it 500 grains of acid and waste, so we can readily understand the vital importance of keeping the kidneys active.

Drink lots of good water— you can't drink too much; also get from any pharmacist about four ounces of Jad Salts. Take a tablespoonful in a glass of water before breakfast each morning for a few days and your kidneys may then act fine. This famous salts is made from the acid of grapes and lemon juice, combined with lithia, and has been used for years to help clean and stimulate clogged kidneys; also to neutralize the acids in the system so they are no longer a source of irritation, thus often relieving bladder weakness.

Jad Salts is inexpensive; can not injure; makes a delightful effervescent lithia-water drink which everyone should take now and then to help keep their kidneys clean and active. Try this; also keep up the water drinking, and no doubt you will wonder what became of your kidney trouble and backache. By all means have your physician examine your kidneys at least twice a year.

Evangelist Ross To Address Class

"The Nation's Triangle" will be the subject of Evanelist Floyd A. Ross's talk before the Every Man's Bible class this morning at 9:45 a. m. Rev. Ross has been conducting services at the First Christian church and this will be his last address in this city. Mr. Johnson will lead the "big sing" and will also sing a solo. A hearty welcome will be extended to every many, young or old, whether he attends another Sunday school or not.

Rev. Ross will close his most successful revival campaign at the First Christian church on Monday evening. At that time he will preach a short sermon and welcome the new members in to the church. On Sunday he will hold two services besides the one at the Bible class, at 11 o'clock in the morning and at 7:30 in the evening.

Since their arrival Rev. and Mrs. Ross have made hosts of friends

Makes home cooking taste like the creation of an expert French chef. Just a dash of Kitchen Bouquet—and soups, stews, gravies and sauces take on a new and appetizing flavor and color. A remarkable liquid flavoring prepared from the aromatic juices of choice garden vegetables.

Macaroni Supreme

2 teaspoonfuls Kitchen Bouquet; ½ package Fould's Macaroni, 1 large tablespoonful flour, 2 tablespoonfuls butter, 2 tablespoonfuls onion chopped fine, 2 cups milk, cheese. Break macaroni in inch pieces, throw into boiling salted water enough to cover well, and cook until tender. Rinse well in cold water. *Prepare a sauce as follows:* Into a saucepan place the butter and onions and let simmer, but not brown, for ten minutes; then add flour, stirring well. Add the milk gradually and stir until smooth. Put cheese to make one cupful through the food chopper, add the Kitchen Bouquet, and mix well, then add to the sauce. Mix sauce and macaroni together, reheat and serve.

Cream Sauce

Cook together ¼ cup each of butter and flour, and add gradually one pint of milk; let simmer ten minutes after all the liquid has been added; season with salt and pepper and add Kitchen Bouquet to taste.

At good grocers everywhere

If your grocer can't supply you send 10 cents for generous sample bottle.

Booklet containing many new recipes sent free

KITCHEN BOUQUET, Inc.
523 Fifth Avenue New York City

STANFORD BEATS CALIFORNIA 66 TO 64 IN MEET

STANFORD UNIVERSITY, April 18.—With the score standing California 64½ Stanford 61½, two athletes stepped forth on the oval today and enrolled themselves permanently in the hearts of Cardinal admirers by overcoming a five yard lead which Walter's Christie's Bruins had so gallantly established in the first two laps of the relay upon which event victory or defeat rested, and passed their Bear opponents to win the event and the meet by a score of 66½.

Bill Richardson was the individual hero and his example was followed by Ted Miller, the Cardinal fourth lap man. Upon entering the third lap of the relay Boyden, who had previously beaten Richardson in the half mile, seized the baton five yards ahead of the Stanford man. The latter bided his time until the middle of the second turn when he sprinted to pass Boyden to give his teammate Miller a lead of four yards which Johnson of California, try as he might, could not over-come. The tale was told. Stanford had won.

Berkeley—Schmidt tract to be cleared and used for experimental purposes by various branches agricultural department of university.

BEST BUY IN RICHMOND

Modern Artistic Stucco Home Large Stucco Garage with Cement Driveway—

JUST COMPLETED
CENTRAL LOCATION
Within Block of Car Line.
Worth $5000.

First two of this series of homes will be sold for $3800.

ON TERMS TO SUIT BUYERS.
Hardwood floors and all latest improvements.

This is Your Big Chance

Don't Miss It.—Opportunities like this only call once.

Lester & Sweetser
909 Macdonald Ave.

TODAY'S RADIO PROGRAM

KFRC—278 METERS
City of Paris

6:30 to 7:30 p. m.—Concert by Stanislas Bem's Little Symphony, Eugenia Bem, conducting, playing at Whitcomb hotel.

8 to 10 p. m.—Concert by Little Symphony orchestra.

10 to 12 p. m.—Dance program by Paul Kelli's orchestra, playing at Il Trovatore Roof Garden cafe, San Francisco.

KFUS—234 METERS
Sherman School—Oakland

9 to 9:30 a. m.—Selections by quartet from Oakland Temple Baptist church, "Faith of Our Fathers," Sunday school lesson and a short sketch of the Perean ministry, by Gilbert Hoff.

3:30 to 4:30 p. m.—Sacred song service by the chorus of the Oakland temple Baptist church, auspices of Mabel F. Serman, editor of the magazine "Today," Gilbert Hoff, director.

KGO—361 METERS
General Electric Co.

11 a. m.—Services of St. Luk's Episcopal church, San Francisco. Rev. W. W. Jennings, rector.

3:30 p. m.—Concert by KGO Little Symphony orchestra, Carl Rhodehamel conducting, assisted by Arthur S. Garbett and guest artists.

8 p. m.—Services of St. Luke's Episcopal church, San Francisco; Rev. W. W. Jennings, rector.

KPO—428 METERS
Hale Bros.

8 a. m.—Big Brother will give the San Francisco Chronicle funnies.

10:30 a. m.—"Ye Towne Cryer" and amusement information service.

11 to 12 p. m.—Undenominational and non-sectarian church services.

2 to 3 p. m.—120th organ recital by Theodore J. Irwin at the Wurlitzer. For the first part of the recital Mr. Irwin will give further selections from the oratorio, "The Holy City," by Alfred R. Gaul. The second part of the program will consist of selections from the cantata, "The Crucifixion" by John Stainer.

6 to 6:30 p. m.—States Restaurant orchestra under the direction of Waldemar Lind.

6:30 to 7:30 p. m.—Palace Hotel concert under the direction of Cyrus Trobbe.

7 p. m.—"Ye Towne Cryer" and amusement information service.

8 to 8:30 p. m.—Palace Hotel concert, under the direction of Cyrus Trobbe.

Auxiliary Visits Mrs. Ethel Butler

Mrs. Ethel Butler was the recipient of a most complete and legihtful surprise last evening when a number of her fellow members of the Ladies Auxiliary to the Order of Railray conductors called at her home at 600 Ripley avenue. Mrs. Butler is the past president of the Auxiliary and is also a very popular member of the Eastern Star.

The guests of Mrs. Butler brought their own refreshments which proved to be most delicious. During the evening games were indulged in with prizes being awarded to Mrs. Ella Locke and Mary Schwartz.

A program followed, consisting of a skit by Mrs. Dora McAllister and her daughter Marjorie; a reading by Mrs. Butler; a piano selection by Doris and Helen Heaster; piano solo by Anette Ayre; duet by Mrs. Butler and Mrs. Locke with Mrs. Butler accompanying at the piano; racing by Mrs. Lena Cripps; vocal selection by quartet consisting of Mrs. Edna Church, Mrs. Ella Locke, Dora McAllister and Mrs. Butler.

The honoree of the affair was presented with ah andsome fruit bowl by her friends. The ladies present then served delicious refreshments.

Atwater, Livingston and Turlock districts close most successful sweet potato season in history of industry.

WE'LL CLEAN YOUR
Hat Better

We will do a better job than is ordinarily done at a higher cost. Our workmen are all skilled and capable. We can give overnight service if desired.

HATS
CLEANED AND BLOCKED
$1.00
CAPS—50c
CLOTHES CLEANDED AND PRESSED
PHONE RICH. 1328-W
before 8 or after 4 P. M.

S. Wilson
2205 Macdonald Ave.

MULKEY MATTRESS CO.

E. 12th Street, at 6th Avenue
Oakland, Cal.

Write In or Phone Merritt 240

Mulkey's Sleep Service has gained a wide reputation for the convenience our factory brings to the homes of the Bay district folks. Our line embraces beds, springs, blankets, comforters, mattresses and pillows.

Mattresses Re-Built

In Richmond—the same as in Berkeley and Oakland our mattress and pillow renovating service is extended to the home direct. You will find, as so many do that it pays to keep your mattresses in good condition. A post card or a phone call will bring a Mulkey salesman to your door— no obligation on your part.

Your Credit Is Good

Ask About Our Feather Mattress

Making New Friends with Old Cars

The policy under which I sell used cars provides that every used car purchaser shall be so satisfied that whatever may be his later needs in the automotive line, he comes to us with confidence and friendliness.

1921 Model Nash 6 Touring—Good cord tires. Mechanically in good condition. First class Duco Finish. Many extras $425.00

1924 Model Nash 6 Touring—Sport Model. New cord tires; latest duco finish. Looks exactly like a new automobile Price ..... $850.

1923 Ford Touring—First class paint job. New top; good tires and a dandy buy ..... $245.

1924 Model Oldsmobile Touring—Nearly new, with many extras. A wonderful little six cilinder car for the money asked ..... $650.

1923 Model Hudson Coach — Delightful new Duco three tone finish; A guaranteed car for the price of a cheap new one.

1925 Model Overland Sedan Looks like new ..... $650.

15 other good used cars to choose from; priced from $50.00 up. Liberal terms on both new and used cars.

J. P. STROM
Automotive Merchant
"At The Sign of the Clock"
MACDONALD AVENUE AT THIRTEENTH STREET
PHONE RICH. 242

REMEMBER—Save all your Cash Register Receipts and be here April 25 at 8 P. M. A fine ladies Gold Wrist Watch will be given to the person holding the lucky number.

SPECIAL
for
FRIDAY and SATURDAY
Only
GENUINE RED LABEL
B.V.D.
UNION SUITS
REGULAR $1.50 VALUE
$1.09

Globe Clothing Co.
"Quality Corner"
700-706 Macdonald Ave. Richmond, Calif.

Our Funeral Home

was built and furnished to conform to the ideals, so much to be desired in a place where the last respects are paid to the dead. In the whole establishment there is not one suggestion of gloom.

WILSON AND KRATZER
FUNERAL HOME
LADY ATTENDANT AMBULANCE SERVICE
"Conscientious Service"
BISSELL AVENUE AT SEVENTH STREET
RICHMOND
PHONE RICH. 113

25% Discount

On all Chocolate Sets, Mayonnaise Sets, Olive Dishes, Marmalade Jars, Cream and Sugars, Salt and Peppers, Cake Sets, Berry Sets, Fruit Dishes and a host of other pretty things that you will enjoy keeping or giving, as they make lovely prizes for card parties, or anniversary or wedding presents. We will have them on sale all this week.

REMEMBER 25% DISCOUNT

L. H. Schrader Co.
COURTEOUS CREDIT
701 Macdonald Ave. 145 Washington Ave.